

Mødestedet  
Rum til relationer



Céline Cathrine Bardram Nielsen  
Kulturary, Transformation, Restaurering  
d. 2. Juni 2016 auditorium 5















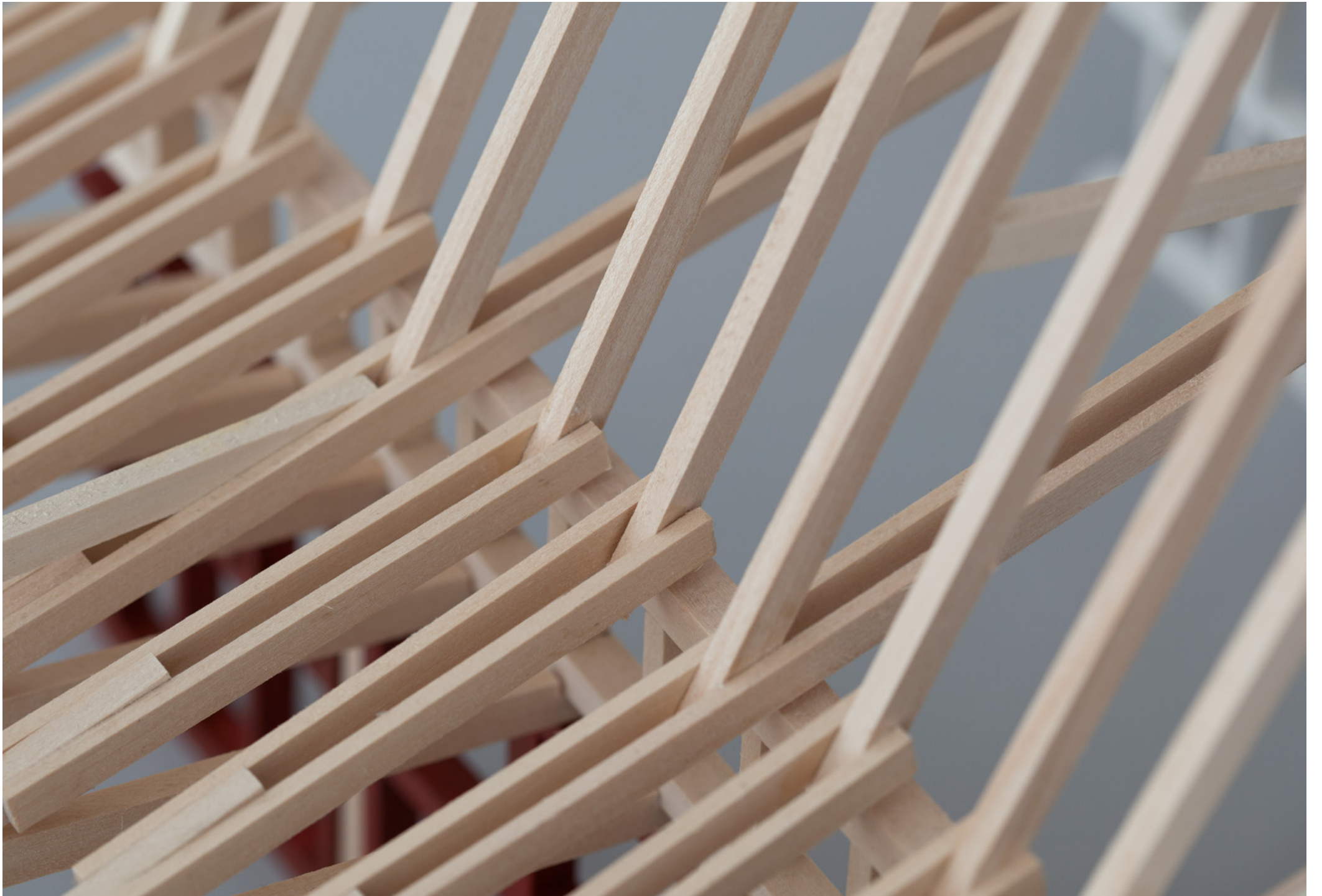



## Introduktion

Baggrund for opgaven

Stedet

Program

## Feltstudie

Bofællesskaber

## Værdisætning

Bygning

Landskab

Anbefalinger

## Projekt

Offentlig

Semi Offentlig

Strædet

Kvarterhusene

Privat

Transformation

Addition

Tidsrejse



## Introduktion

Baggrund for opgaven

Stedet

Program

## Feltstudie

Bofællesskaber

## Værdisætning

Bygning

Landskab

Anbefalinger

## Projekt

Offentlig

Semi Offentlig

Strædet

Kvarterhusene

Privat

Transformation

Addition

Tidsrejse

## Introduktion

Baggrund for opgaven

Stedet

Program

## Feltstudie

Bofællesskaber

## Værdisætning

Bygning

Landskab

Anbefalinger

## Projekt

Offentlig

Semi Offentlig

Strædet

Kvarterhusene

Privat

Transformation

Addition

Tidsrejse

## Introduktion

Baggrund for opgaven

Stedet

Program

## Feltstudie

Bofællesskaber

## Værdisætning

Bygning

Landskab

Anbefalinger

## Projekt

Offentlig

Semi Offentlig

Strædet

Kvarterhusene

Privat

Transformation

Addition

Tidsrejse



## Introduktion

Baggrund for opgaven

Stedet

Program

## Feltstudie

Bofællesskaber

## Værdisætning

Bygning

Landskab

Anbefalinger

## Projekt

Offentlig

Semi Offentlig

Strædet

Kvarterhusene

Privat

Transformation

Addition

Tidsrejse

## Introduktion

Baggrund for opgaven

Stedet

Program

## Feltstudie

Bofællesskaber

## Værdisætning

Bygning

Landskab

Anbefalinger

## Projekt

Offentlig

Semi Offentlig

Strædet

Kvarterhusene

Privat

Transformation

Addition

Tidsrejse









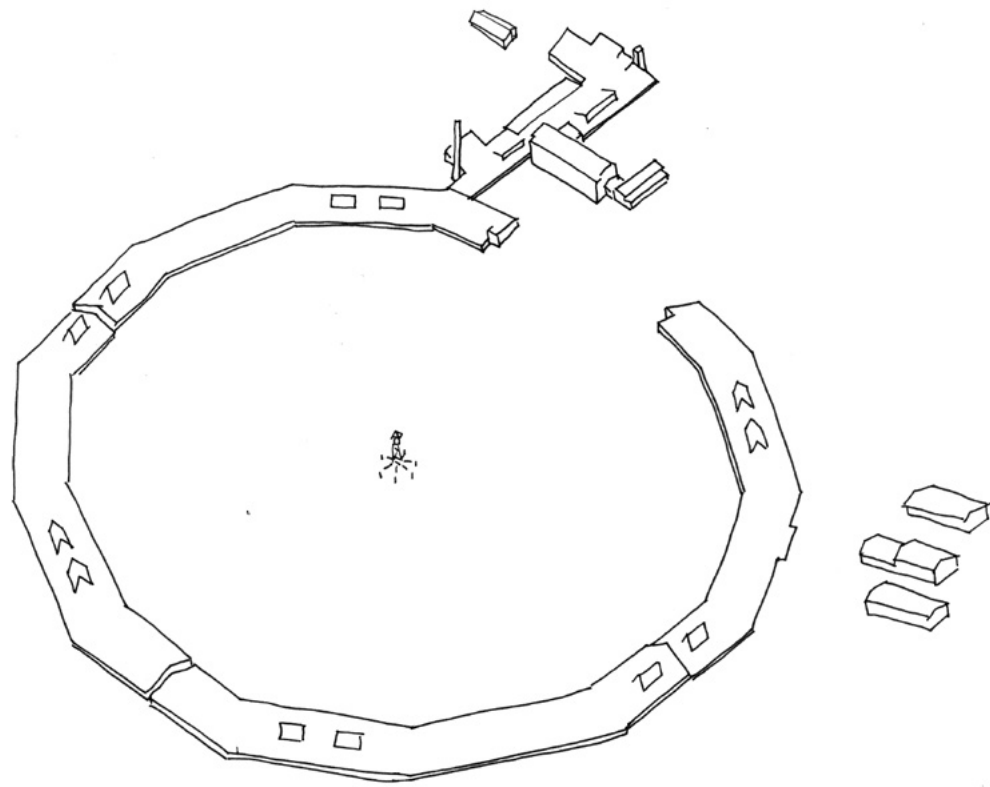

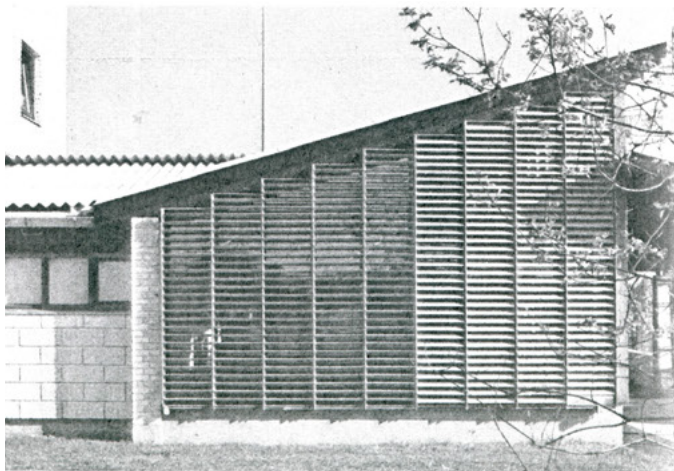

1964



2016





Hans Christian Hansen  
& F. C. Lund











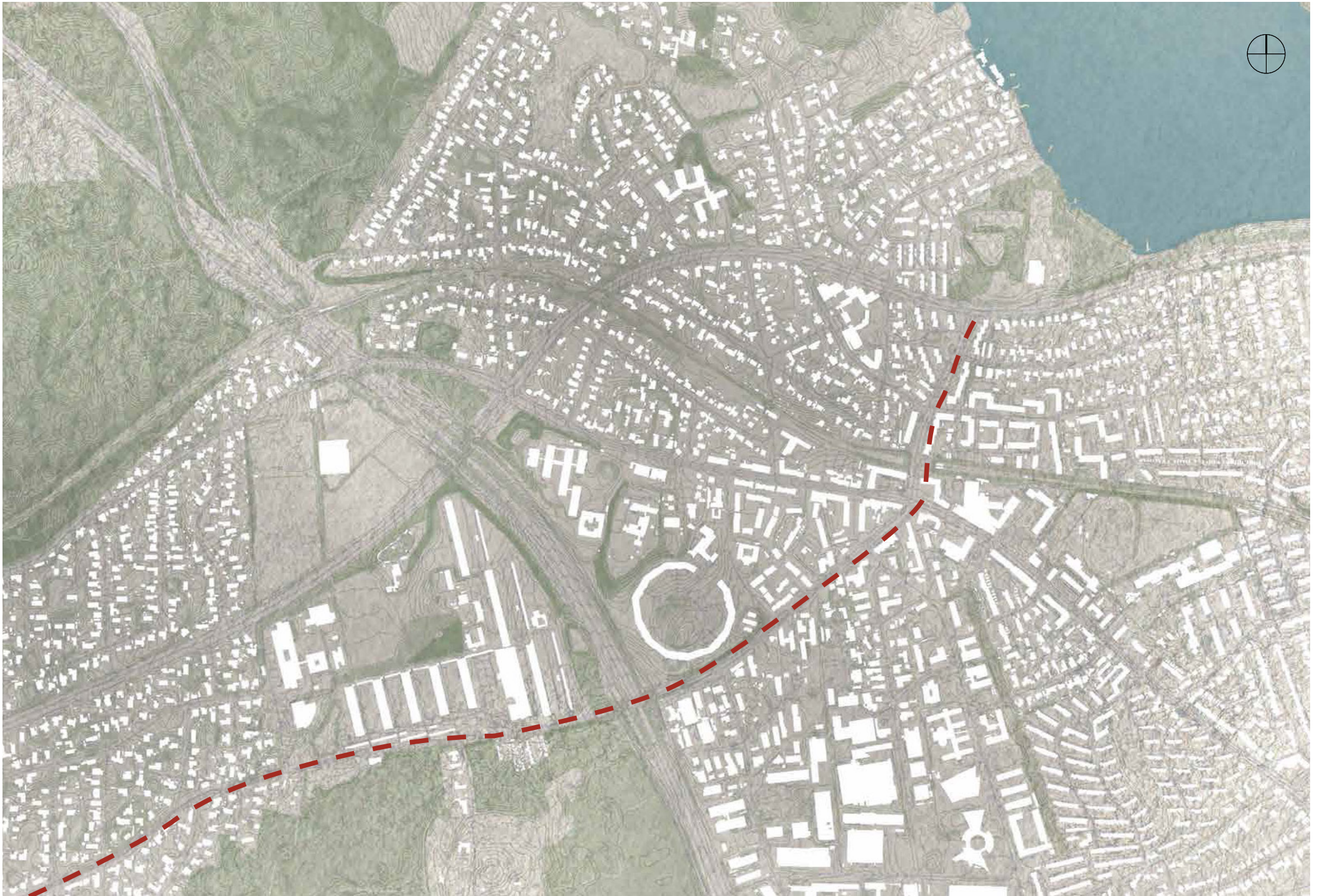











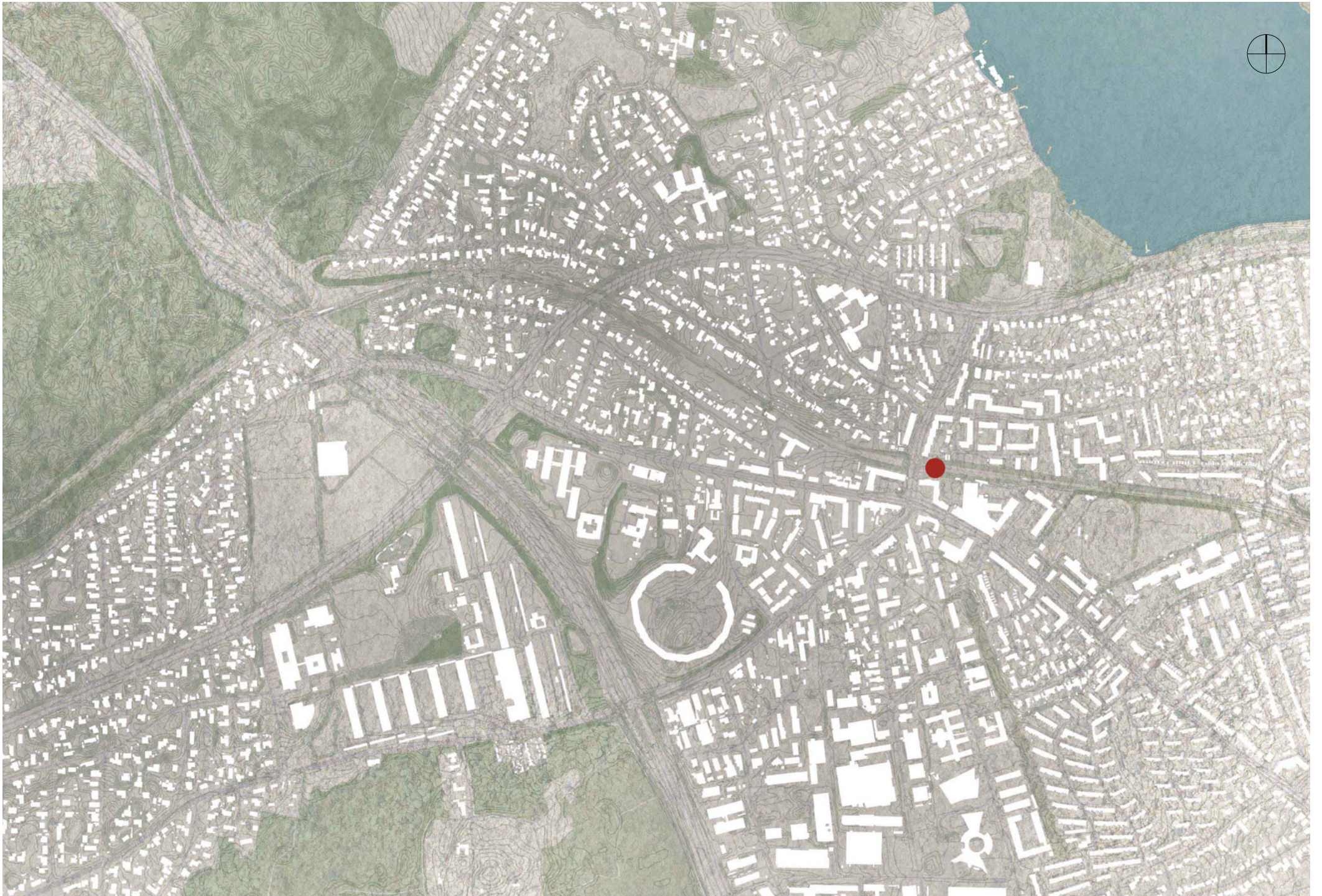



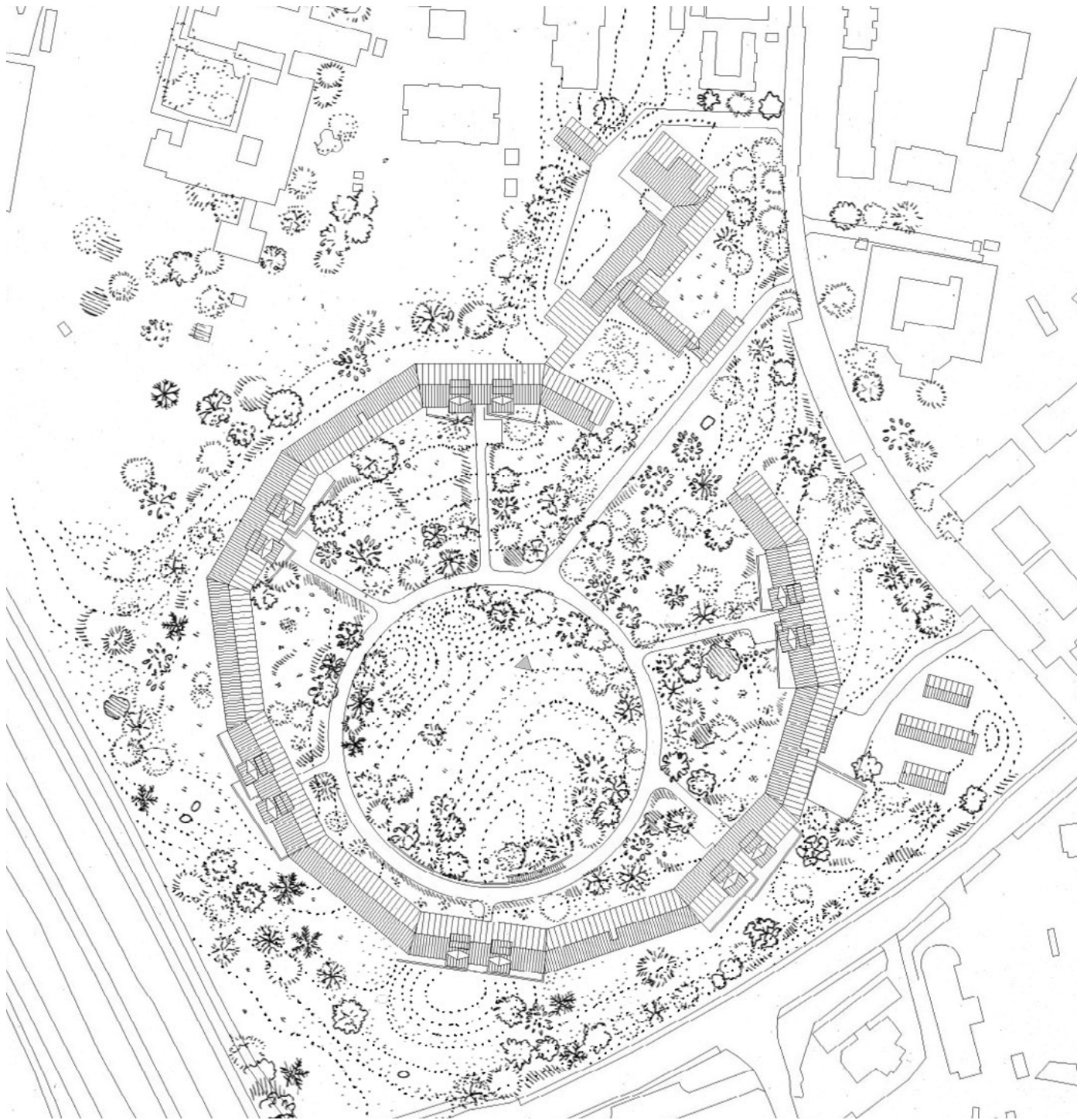

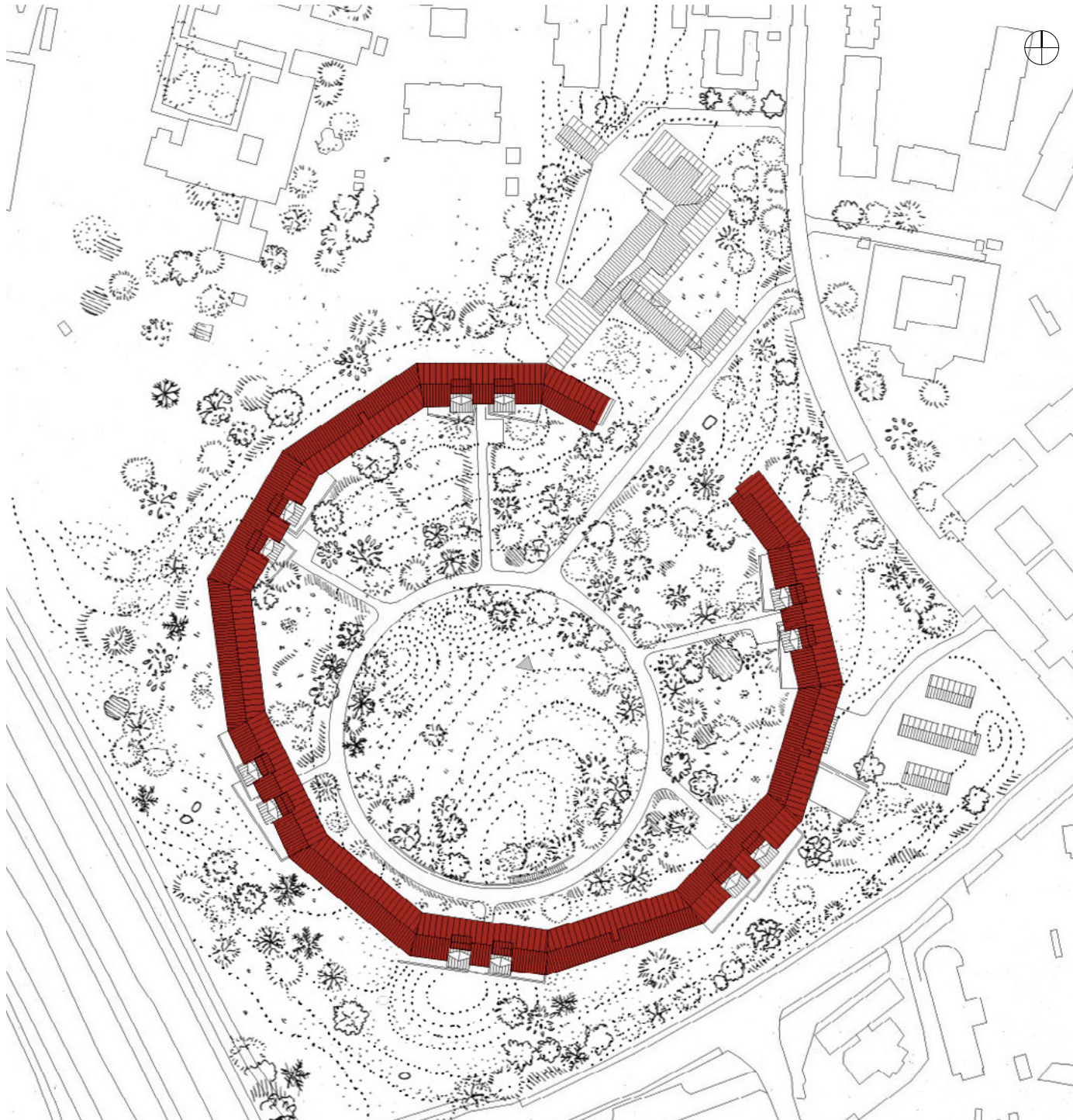

Sengebygning





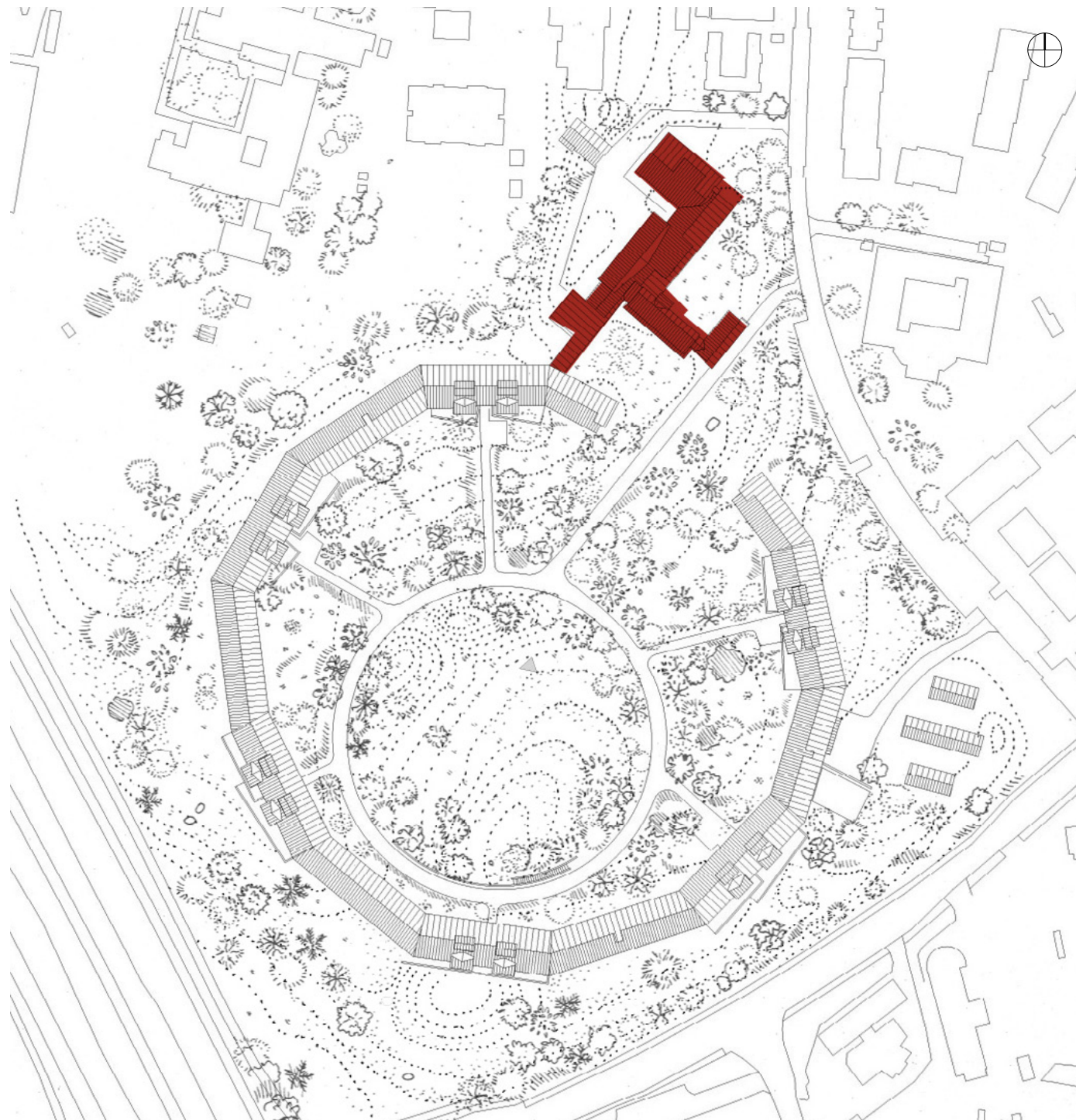

Sengebygning  
Administrationsbygning





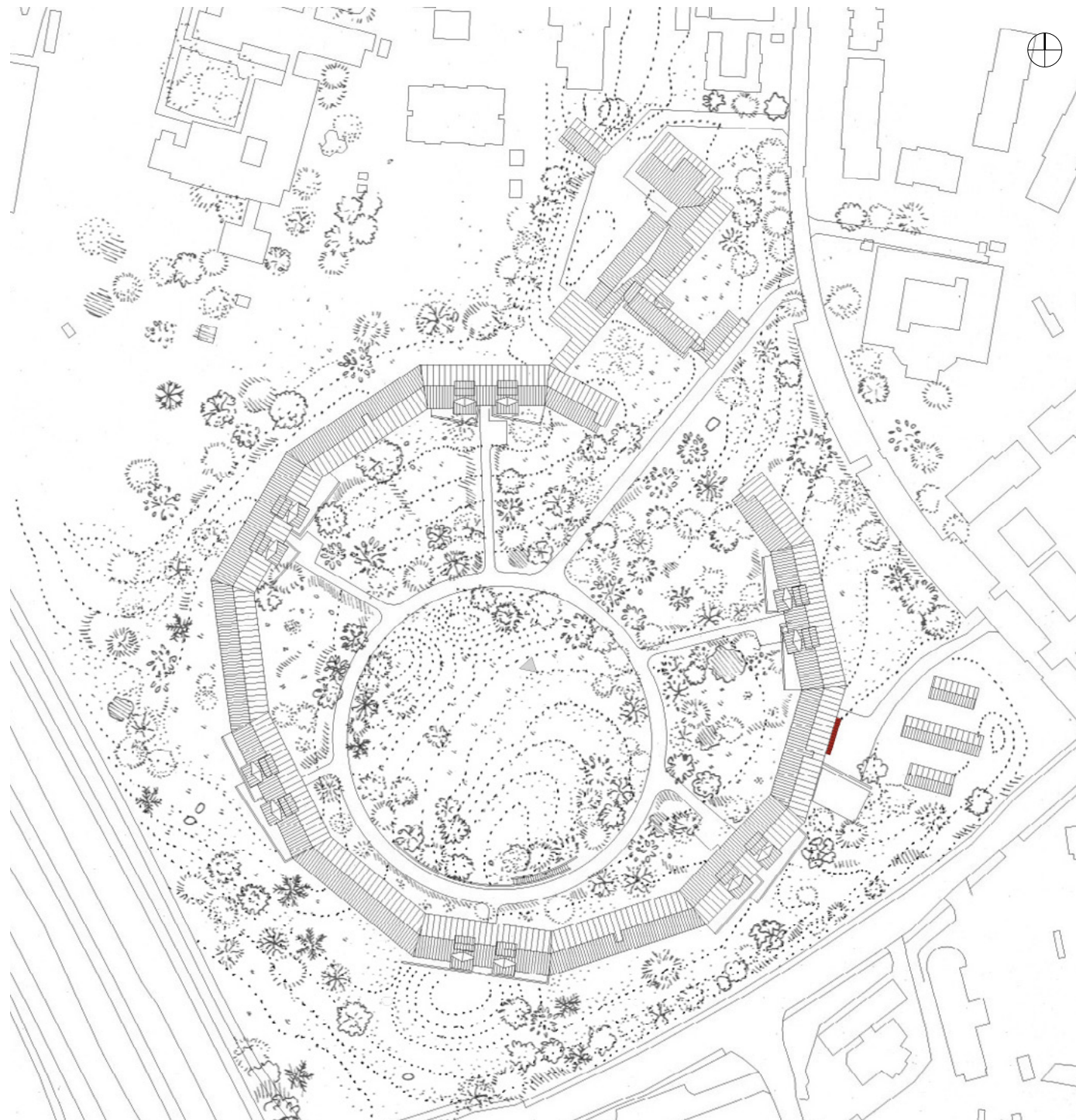

Sengebygning  
Administrationsbygning  
Kapel

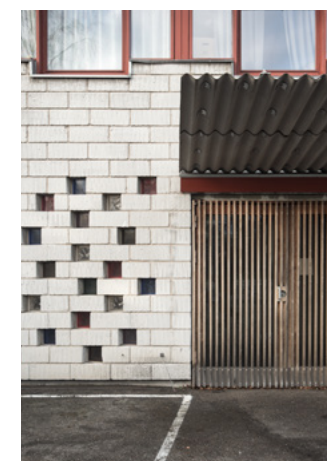



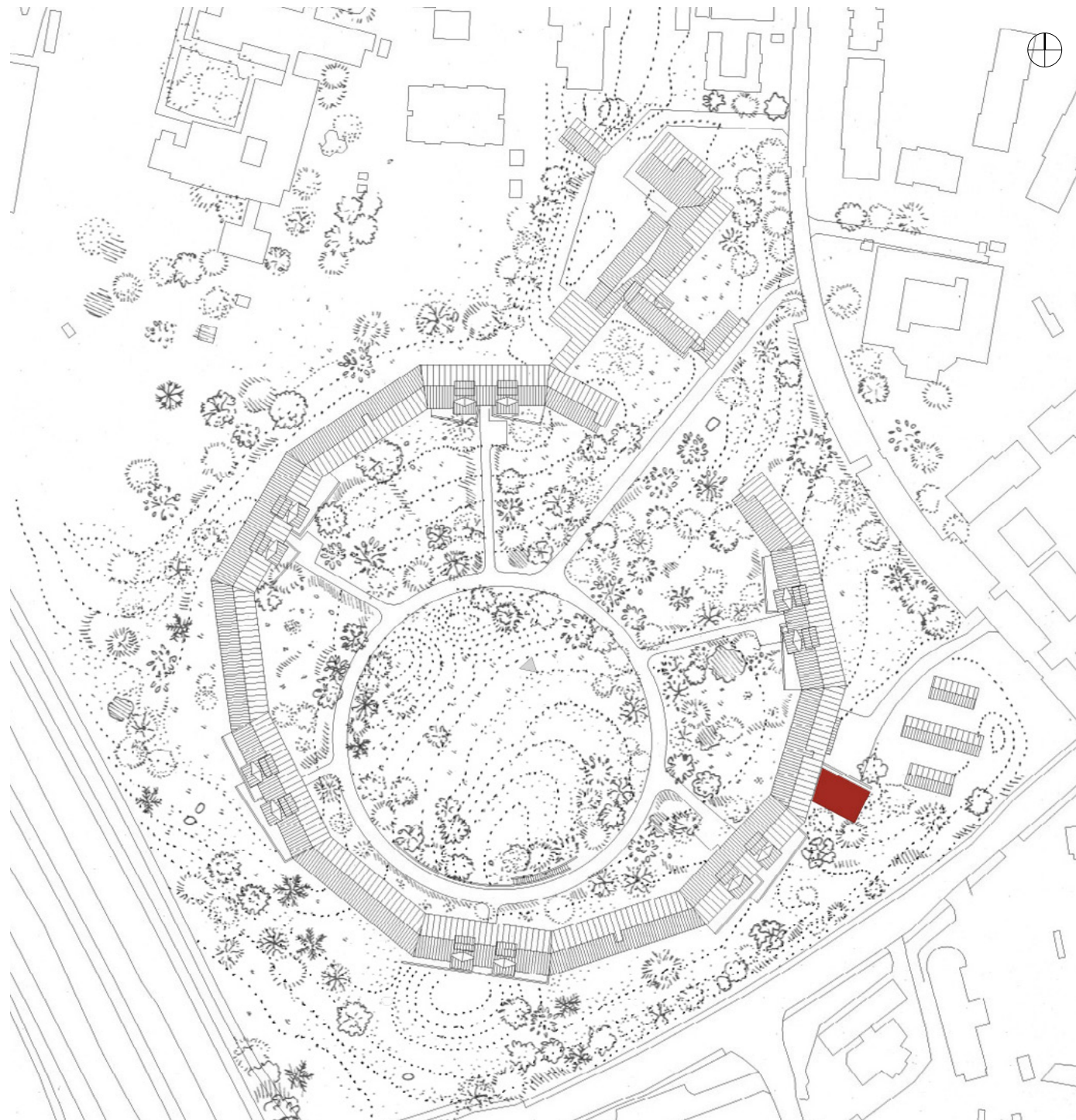

Sengebygning  
Administrationsbygning  
Kapel  
**Branddam**





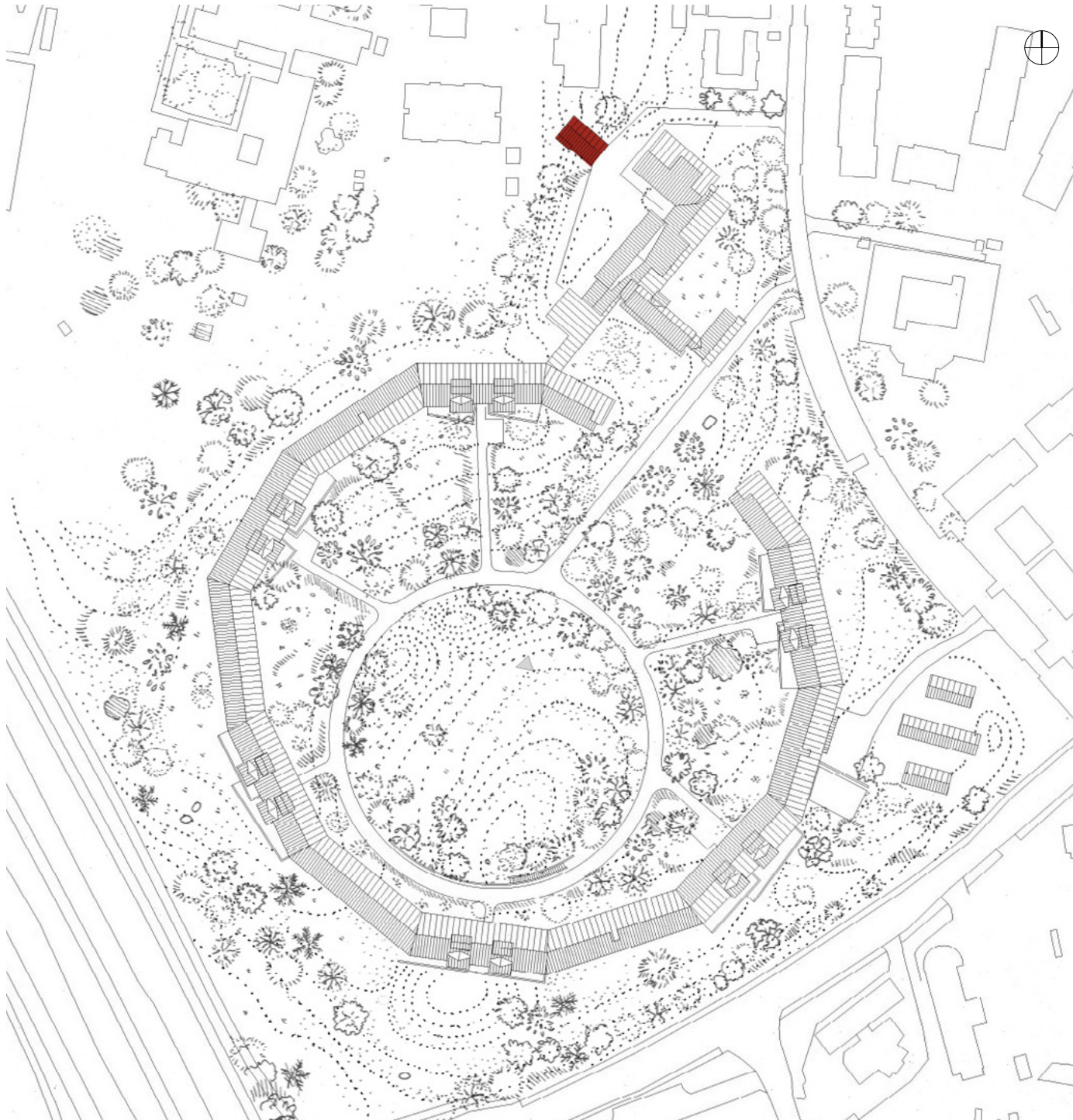

Sengebygning  
Administrationsbygning  
Kapel  
Branddam  
**Annex**





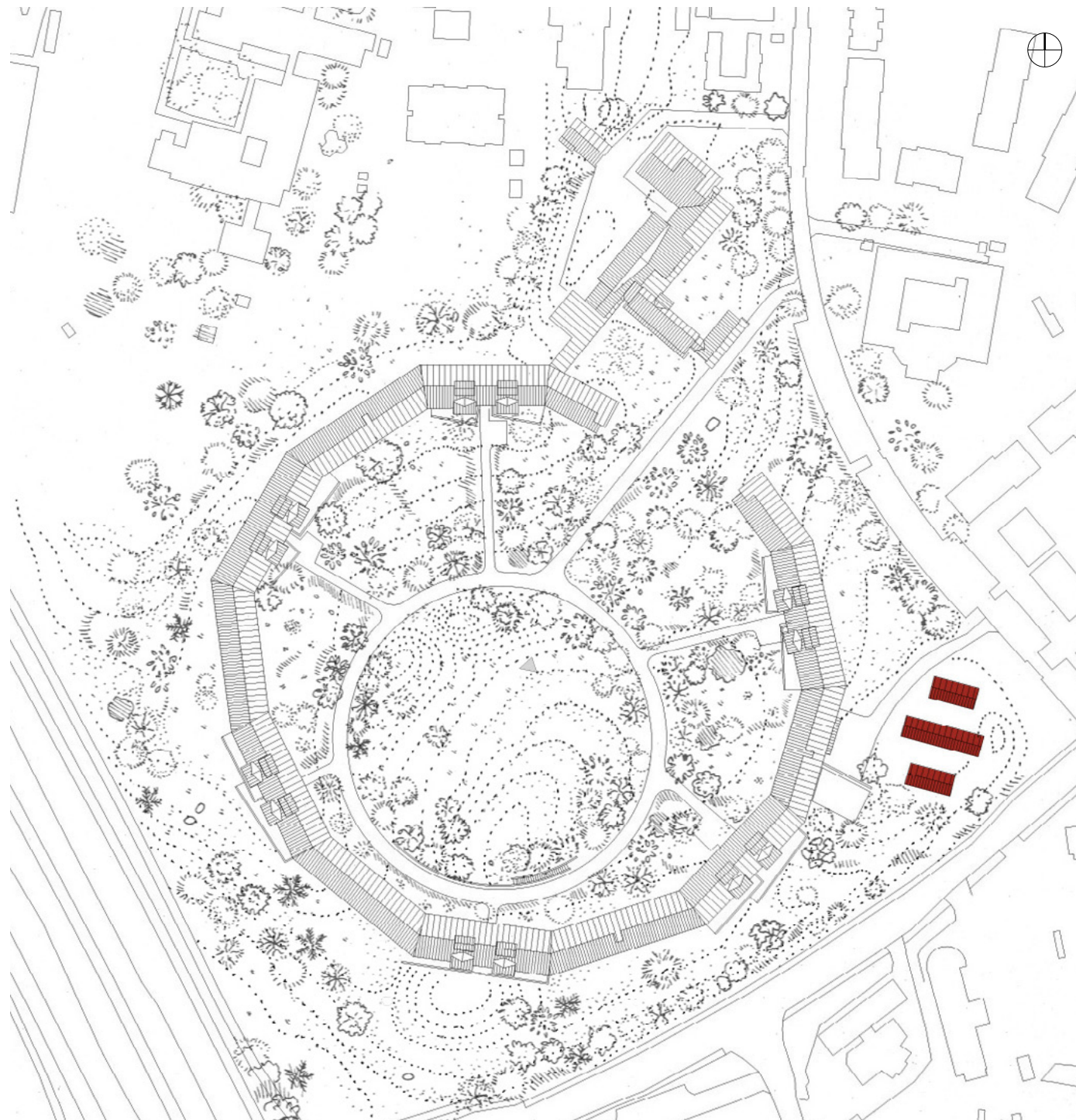

Sengebygning  
Administrationsbygning  
Kapel  
Branddam  
Annex  
Pavillioner





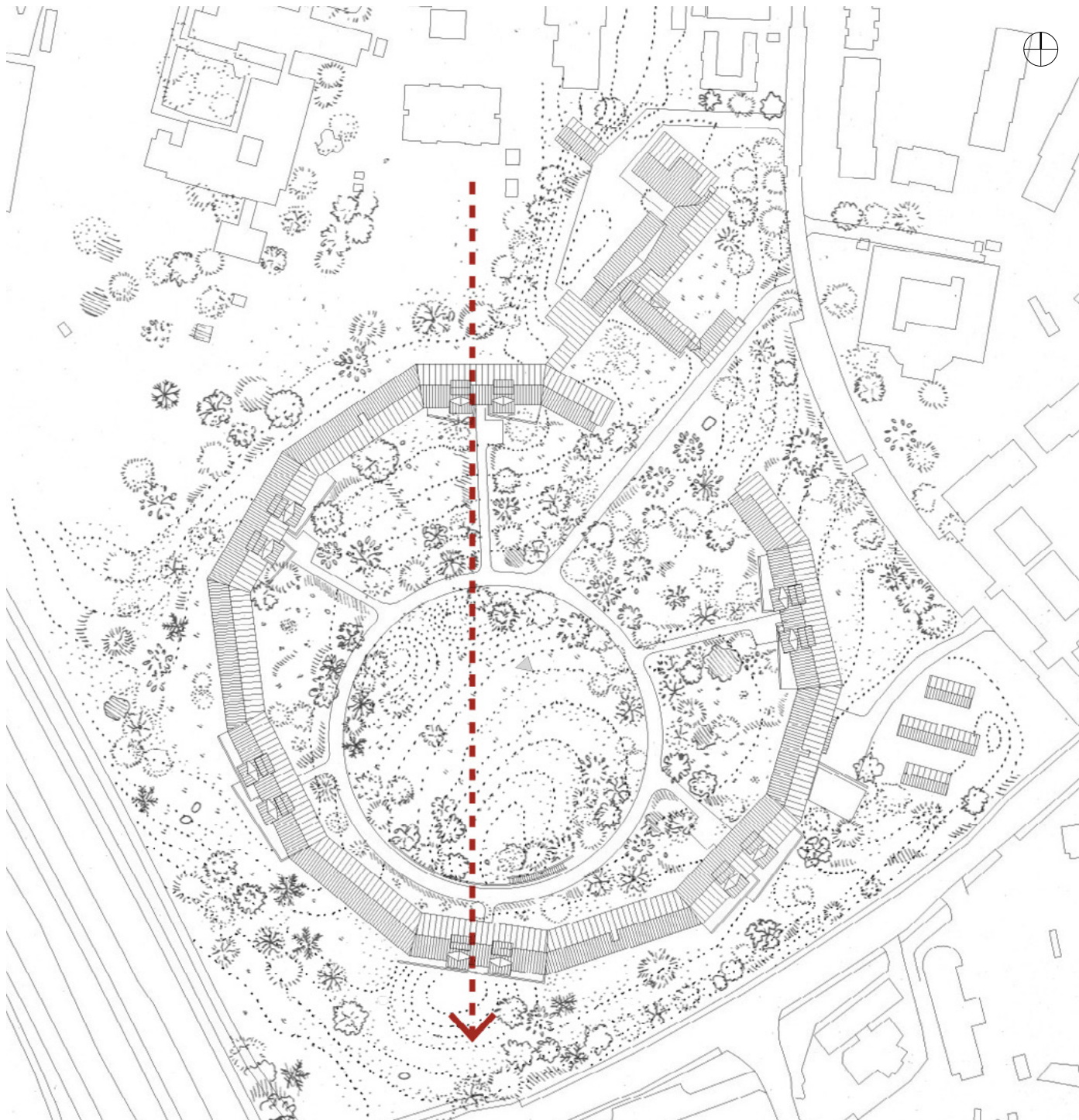

Terrænfald



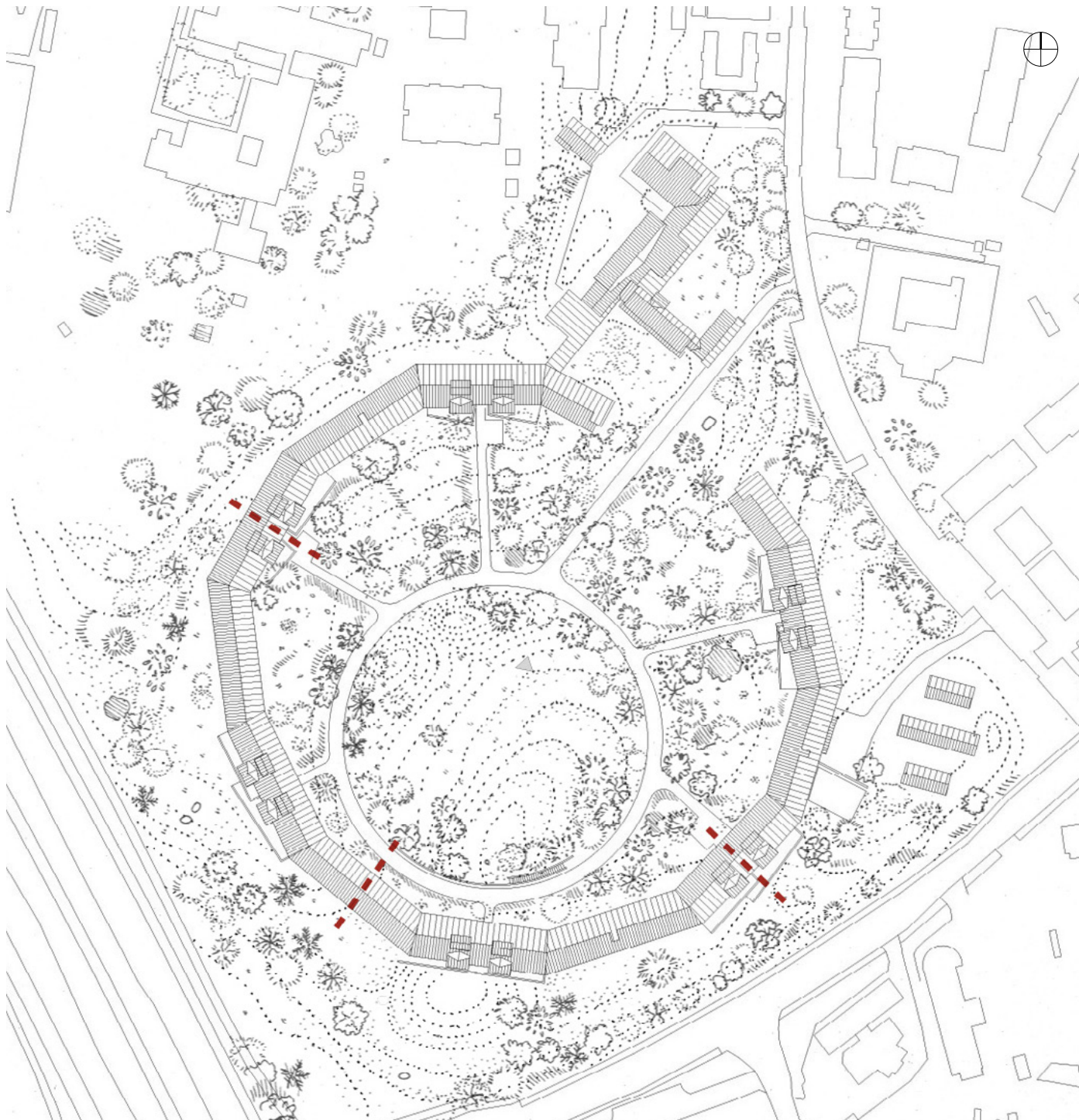

Bygningsspring

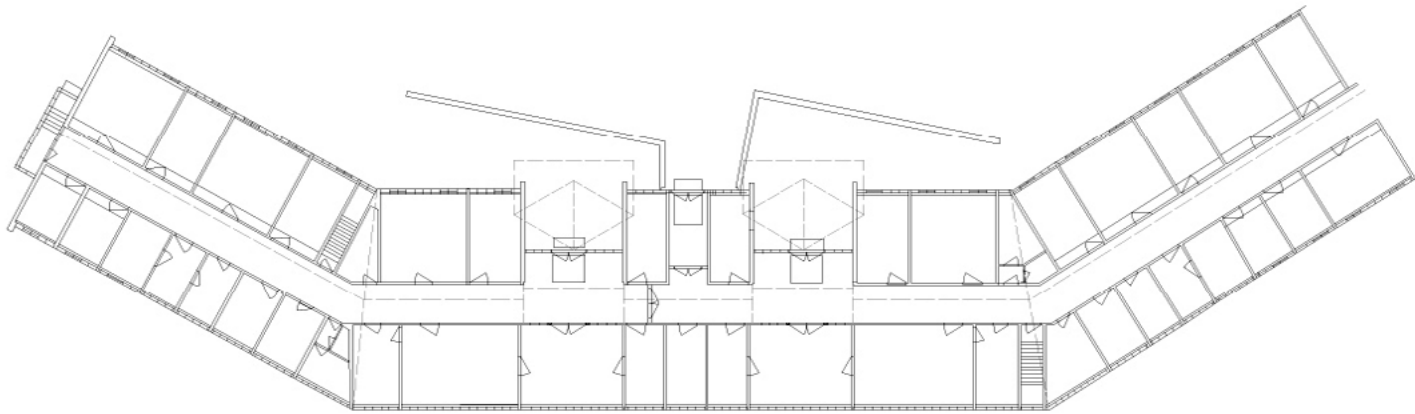





**Registrering Ringbo**  
*efterår 2015*

*af Jens Kristian Seier & Céline Bardram*

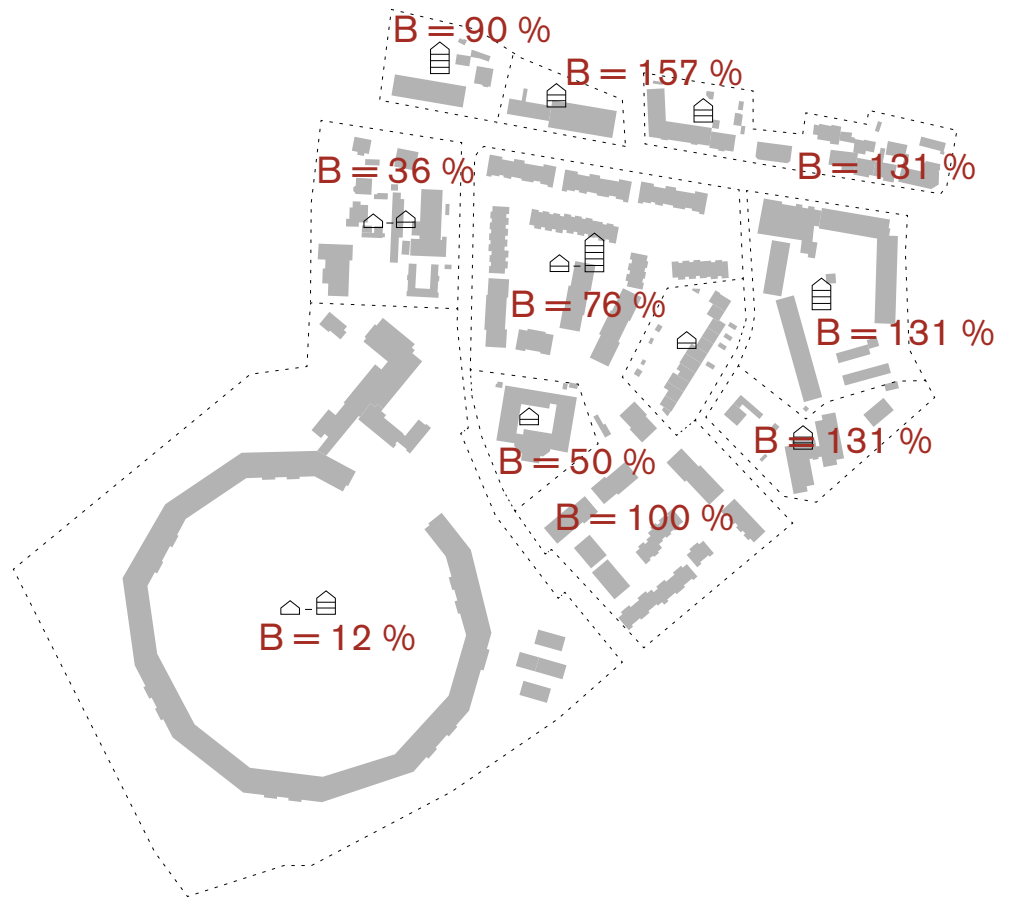



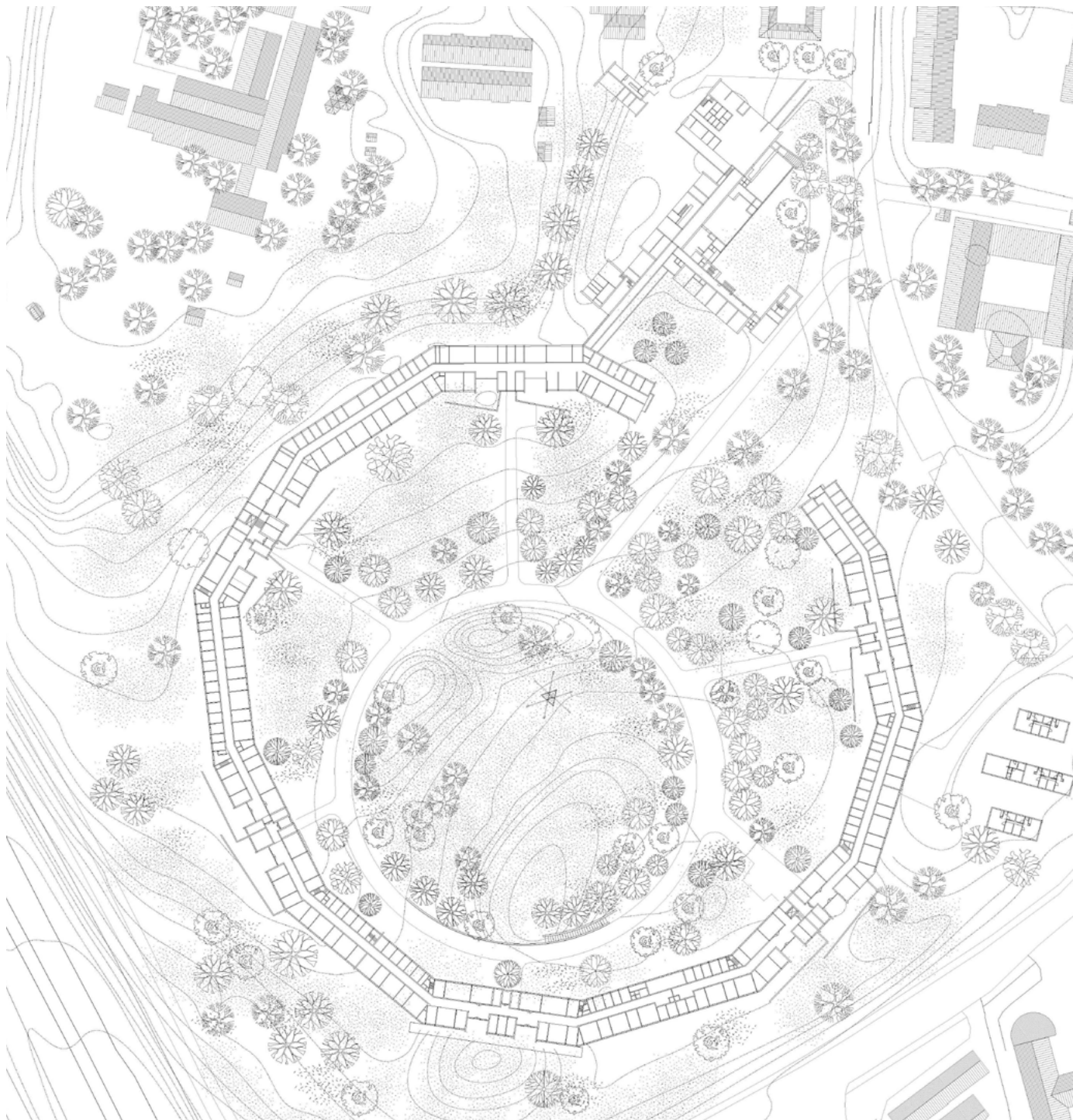

Eksisterende forhold

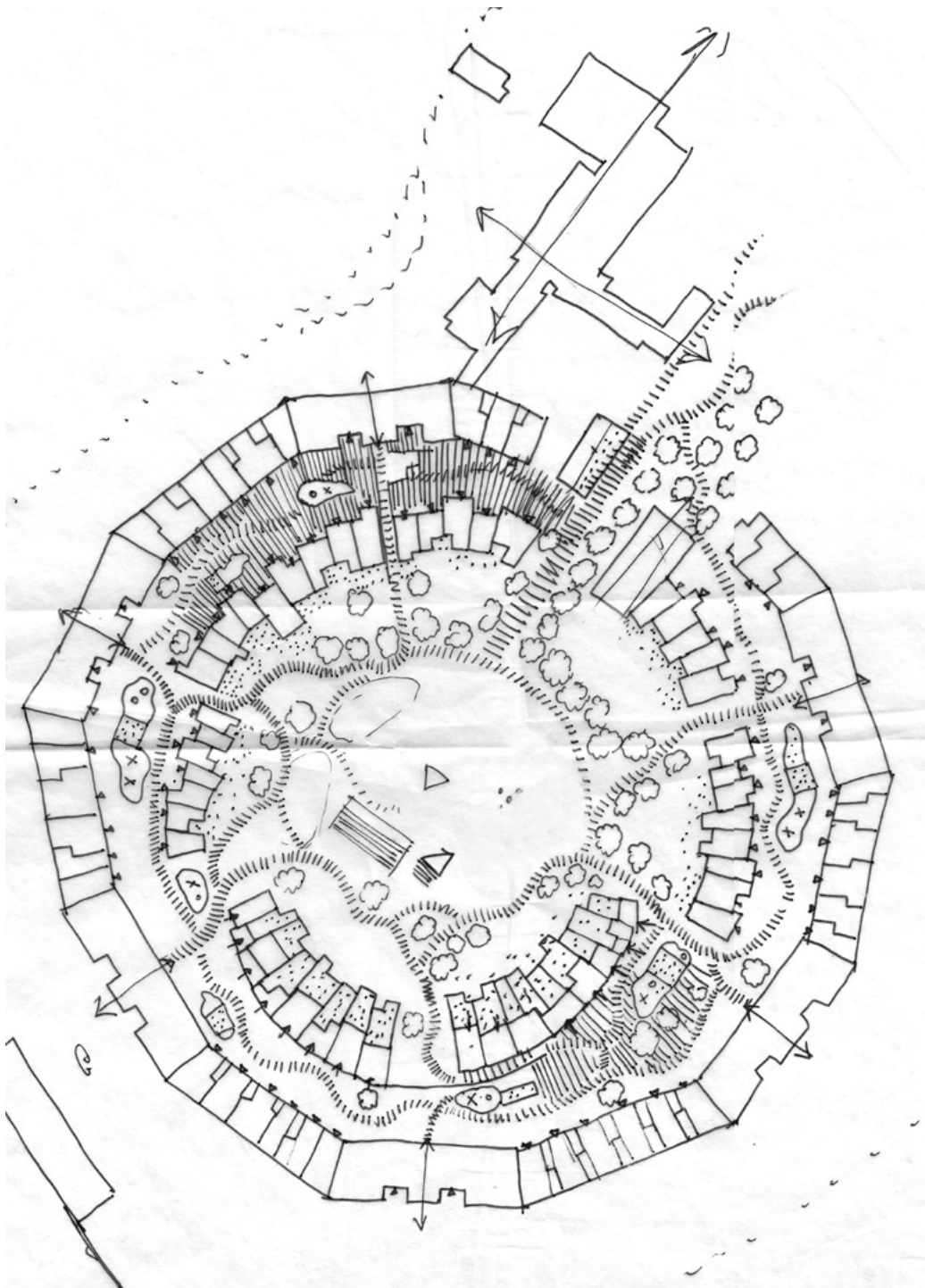



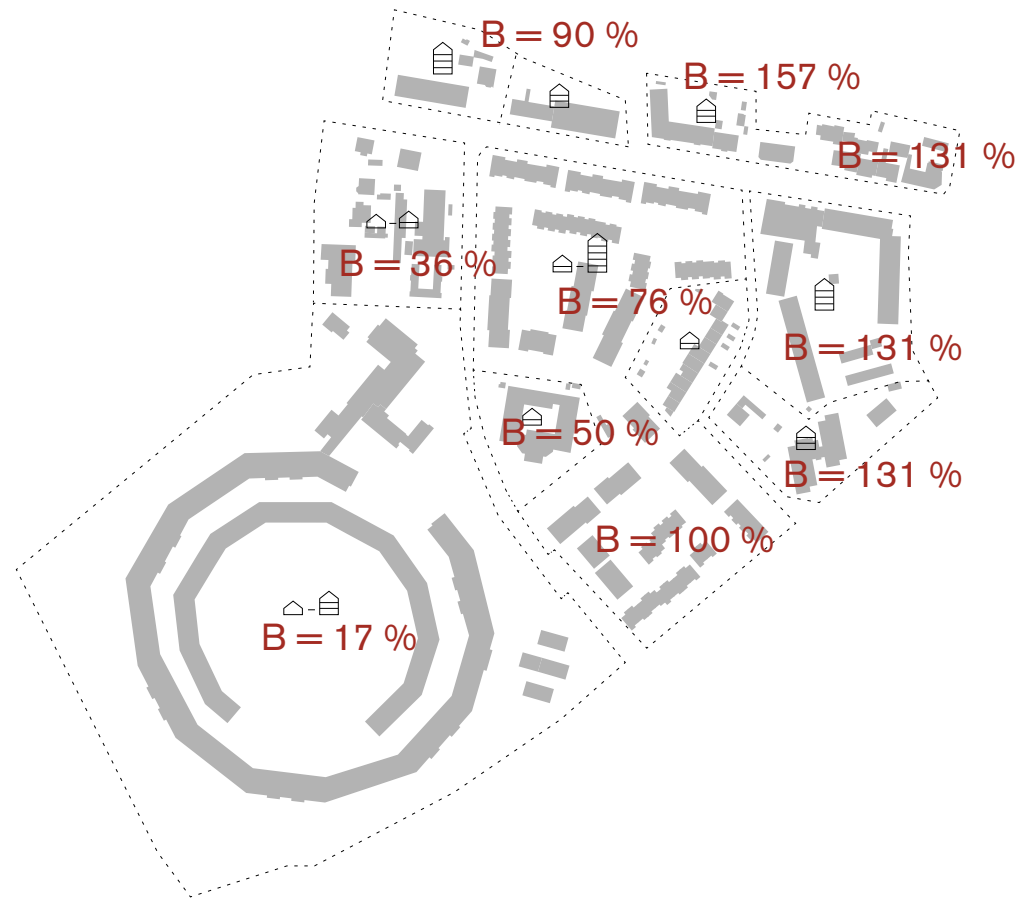

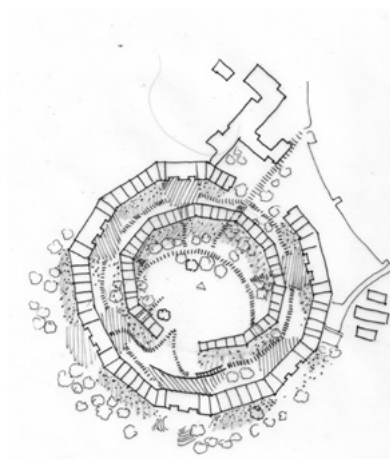
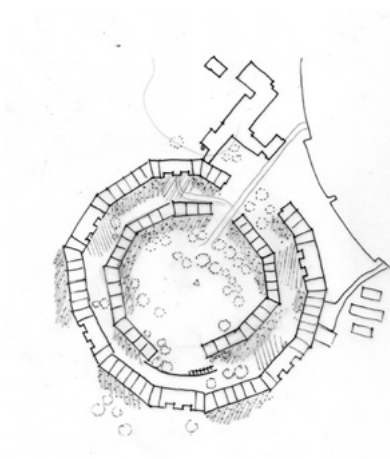
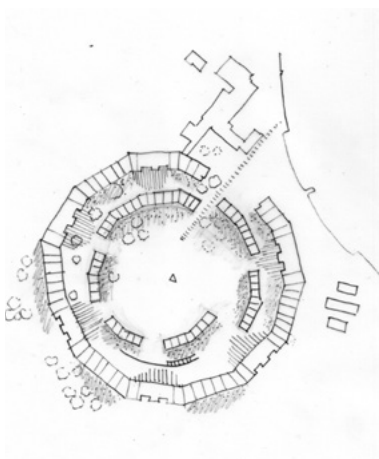
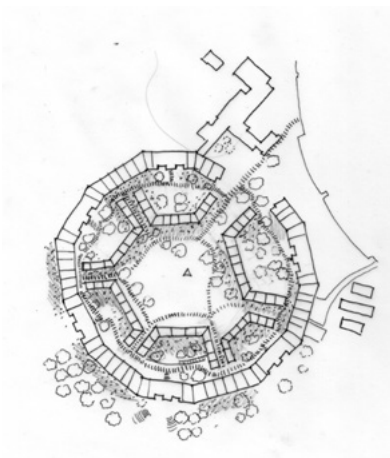
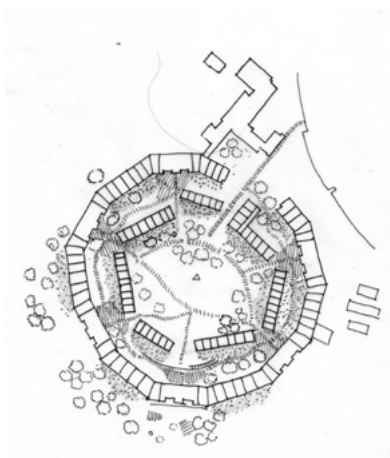
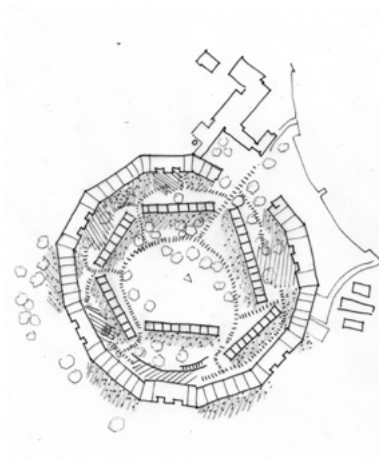
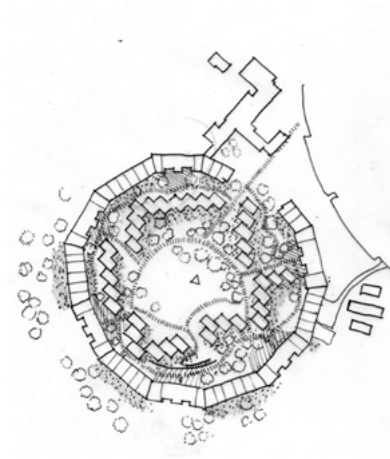
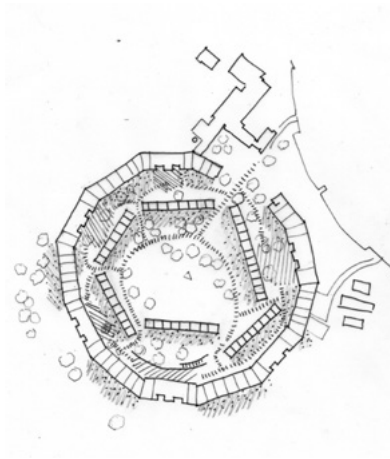
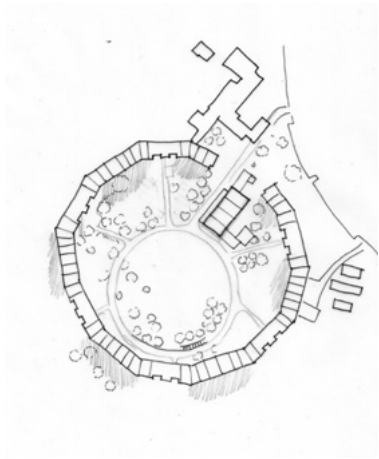



## Introduktion

Baggrund for opgaven

Stedet

Program

## Feltstudie

Bofællesskaber

## Værdisætning

Bygning

Landskab

Anbefalinger

## Projekt

Offentlig

Semi Offentlig

Strædet

Kvarterhusene

Privat

Transformation

Addition

Tidsrejse



Jystrup Savværk





Jystrup Savværk



Trudeslund





Trudeslund



Tinggården





Tinggården





## Introduktion

Baggrund for opgaven

Stedet

Program

## Feltstudie

Bofællesskaber

## Værdisætning

Bygning

Landskab

Anbefalinger

## Projekt

Offentlig

Semi Offentlig

Strædet

Kvarterhusene

Privat

Transformation

Addition

Tidsrejse

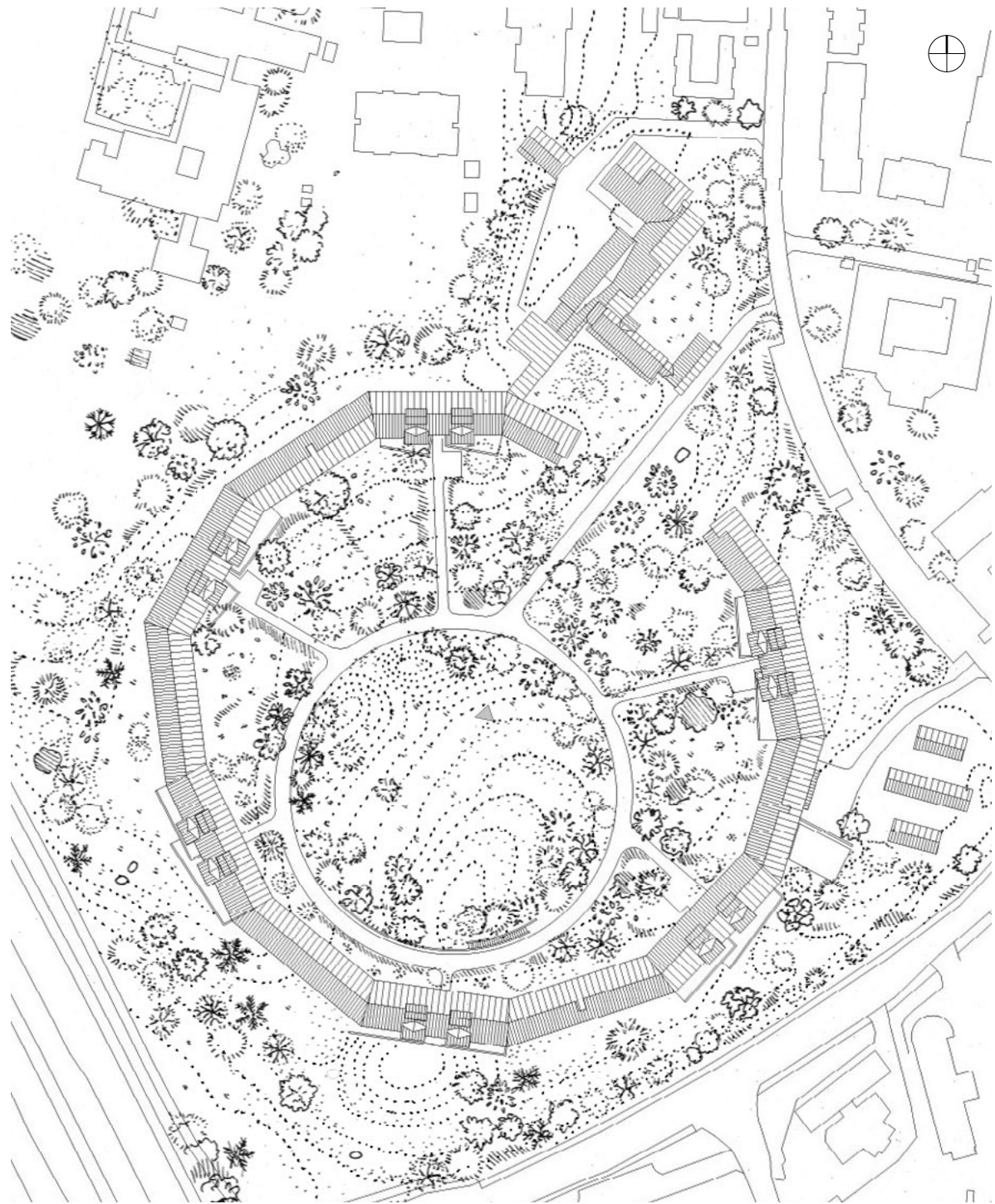



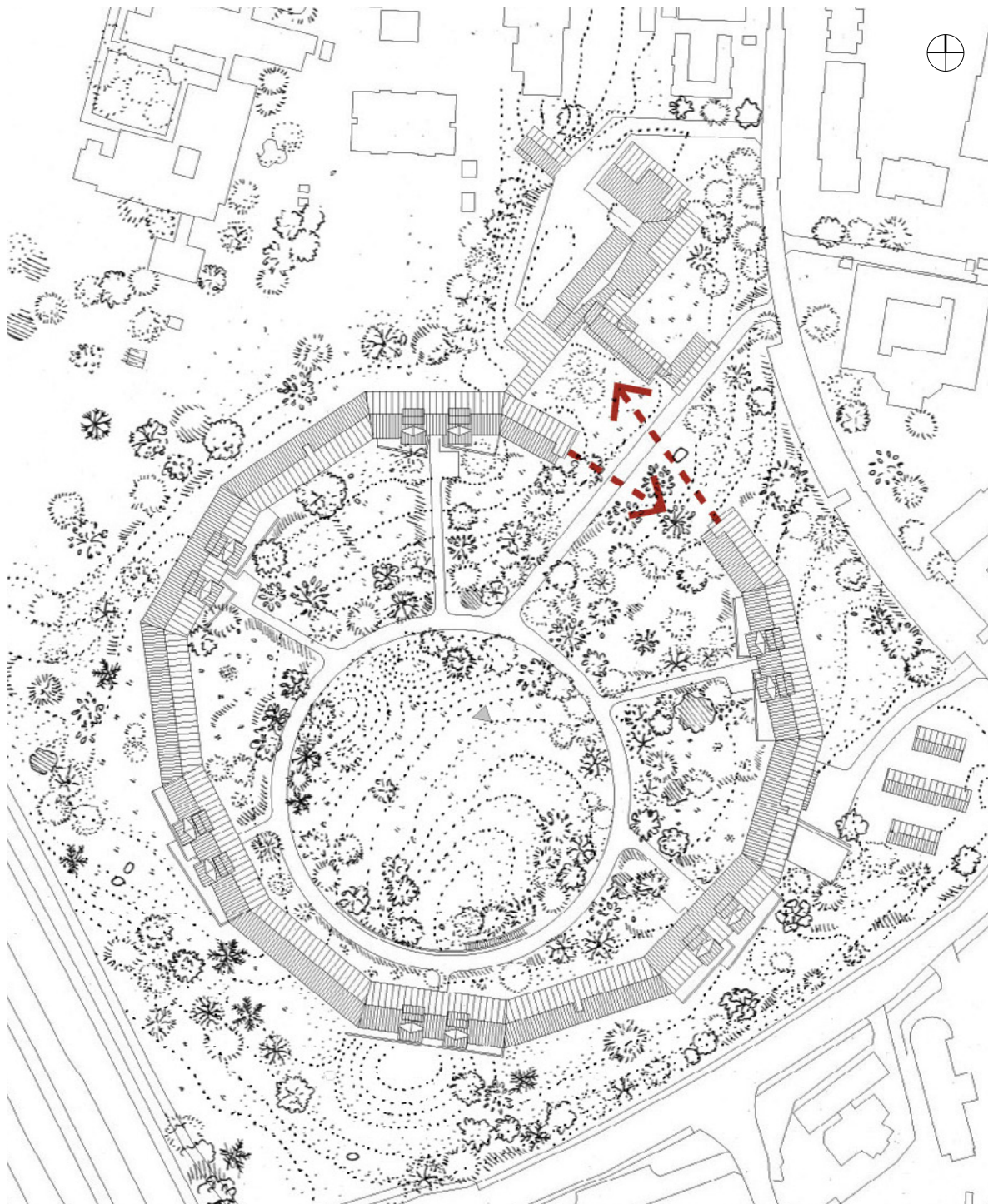

Det åbne værk

des vorderen sohnel

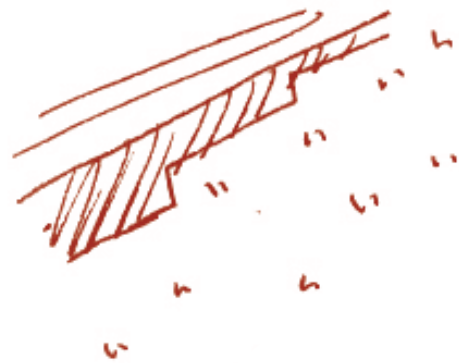





Det åbne værk  
**Sokkel**

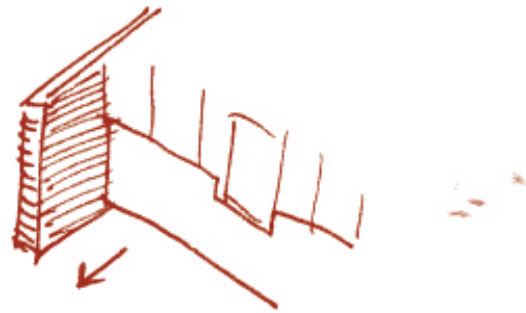

gables  
der indrømmer  
facaden





Det åbne værk  
Sokkel  
Gavl

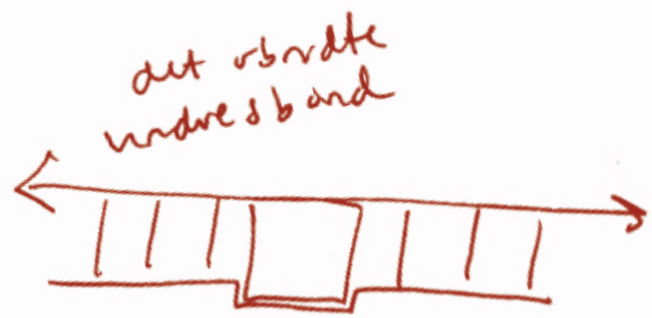





Det åbne værk  
Sokkel  
Gavl  
Vinduesbånd





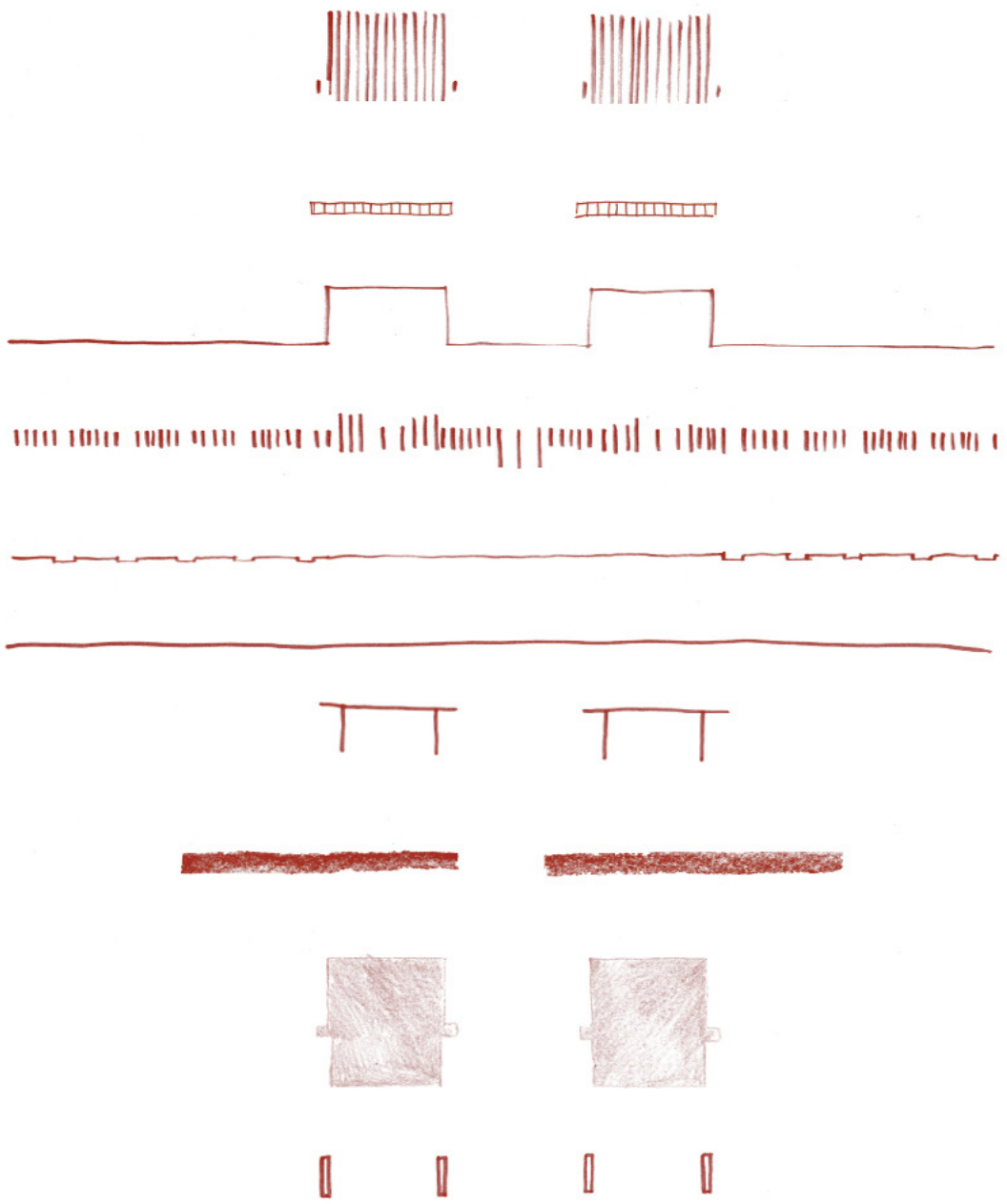

Det åbne værk  
Sokkel  
Gavl  
Vinduesbånd  
Rytme

45 cm

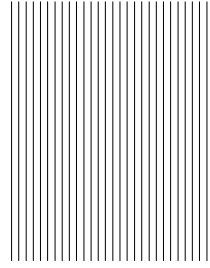

54 cm

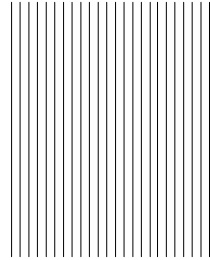

80 cm

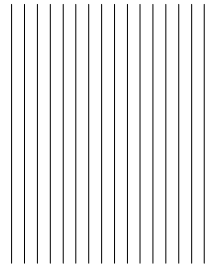

90 cm

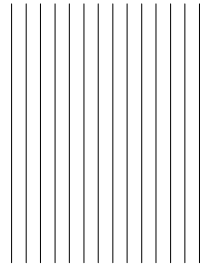

95 cm

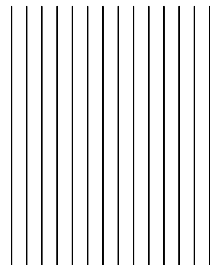



54 cm

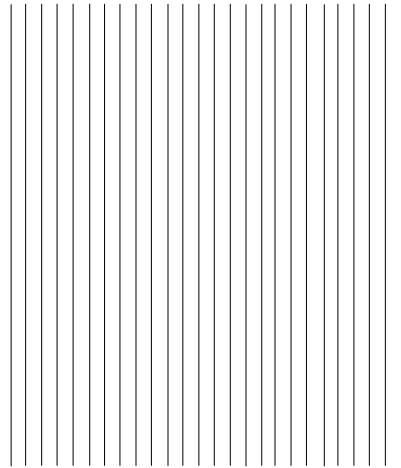

90 cm

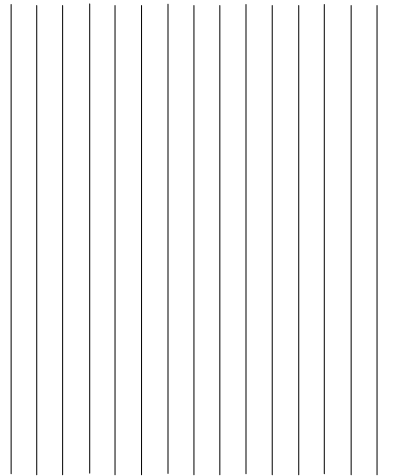

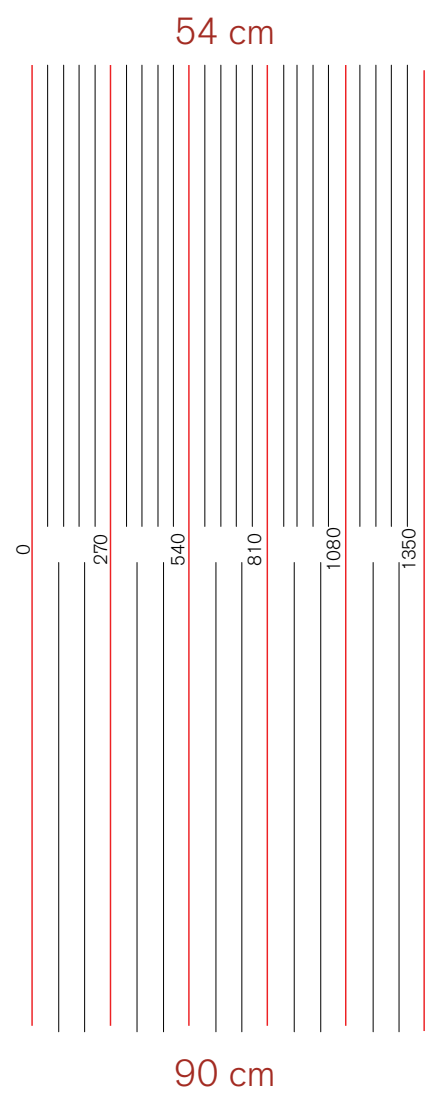



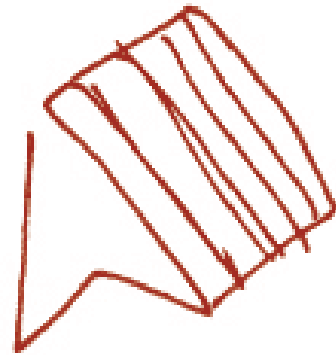

overly serene



Det åbne værk  
Sokkel  
Gavl  
Vinduesbånd  
Rytme  
Ovenlys



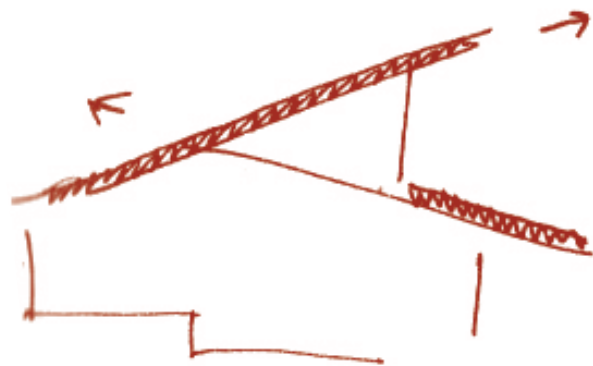

dit wordt ont.

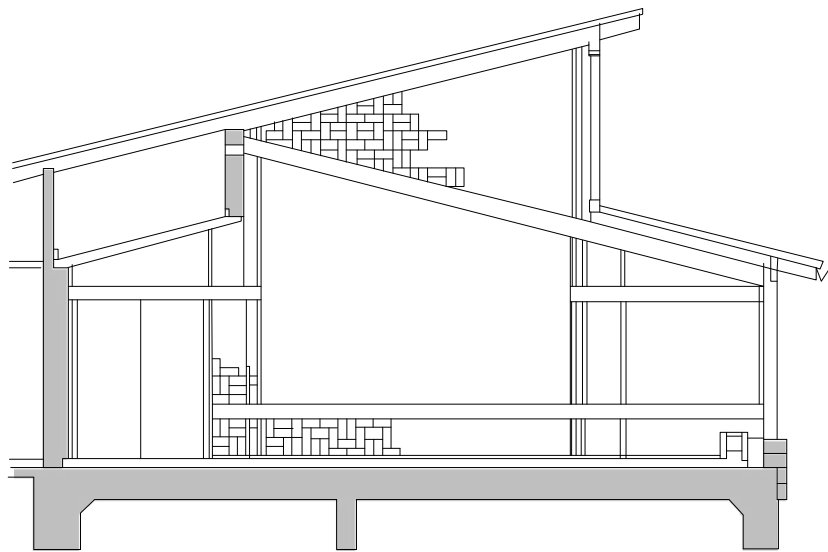

Det åbne værk

Sokkel

Gavl

Vinduesbånd

Rytme

Ovenlysene

Det levende snit







Det åbne værk  
Sokkel  
Gavl  
Vinduesbånd  
Rytme  
Ovenlysene  
Det levende snit  
**Materialerne**



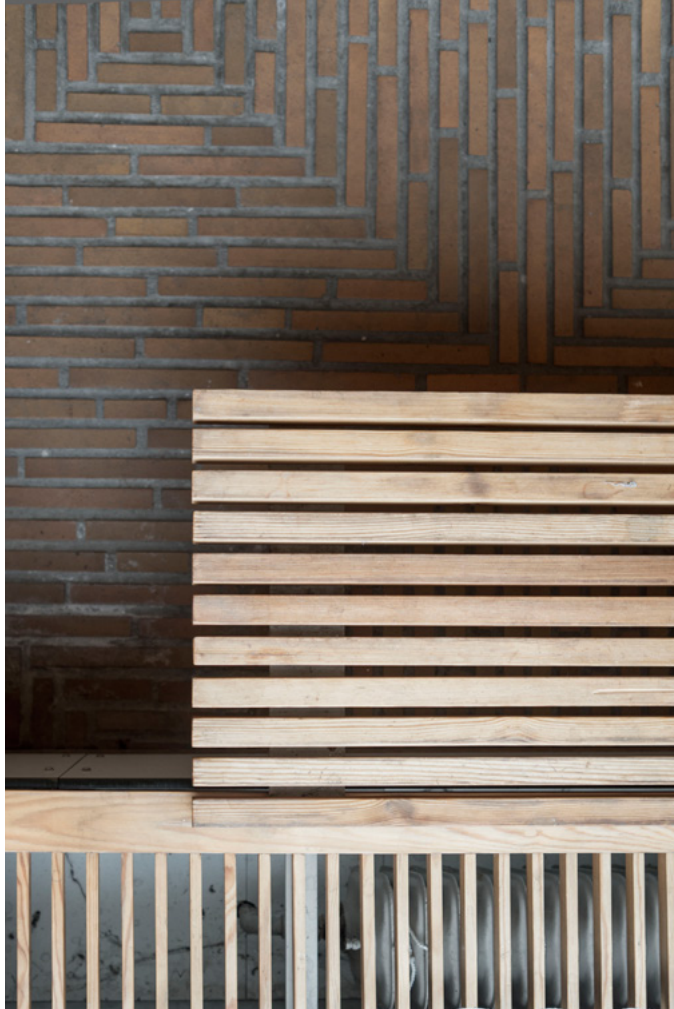





Landskab





Kilen





Kilen  
Urtårnet





Kilen  
Urtårnet  
Støttemuren





Kilen  
Urtårnet  
Støttemuren  
Passagen





Kllen  
Urtårnet  
Støttemuren  
Passagen  
Branddammen

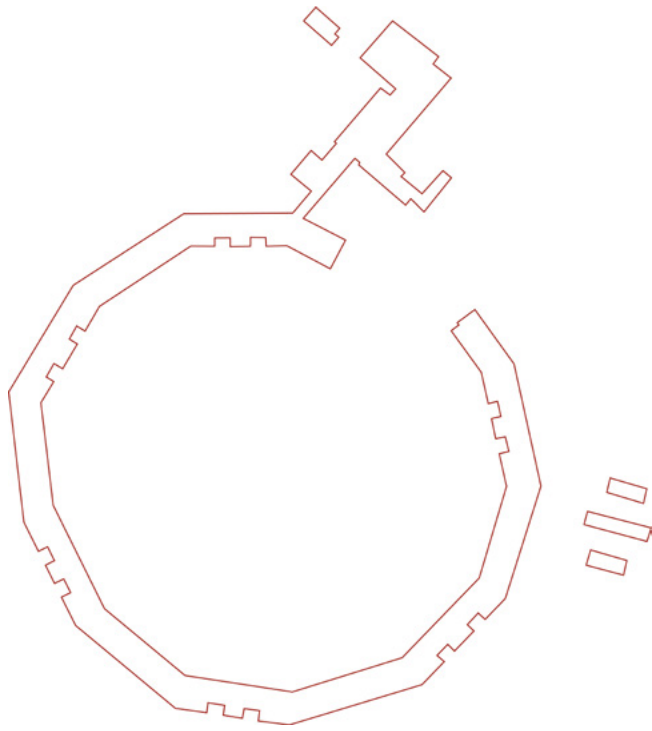

Konflikt i det eksisterende



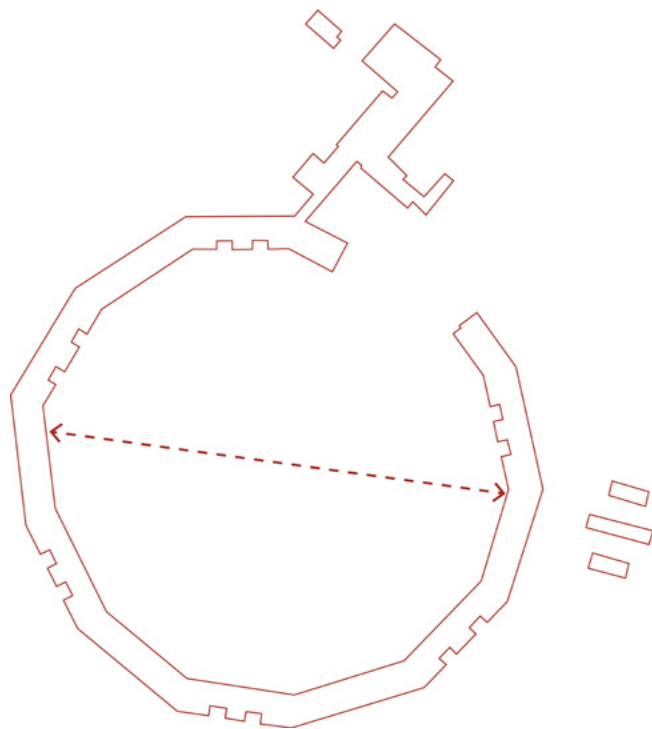

Konflikt i det eksisterende:  
**Stort landskabsrum**

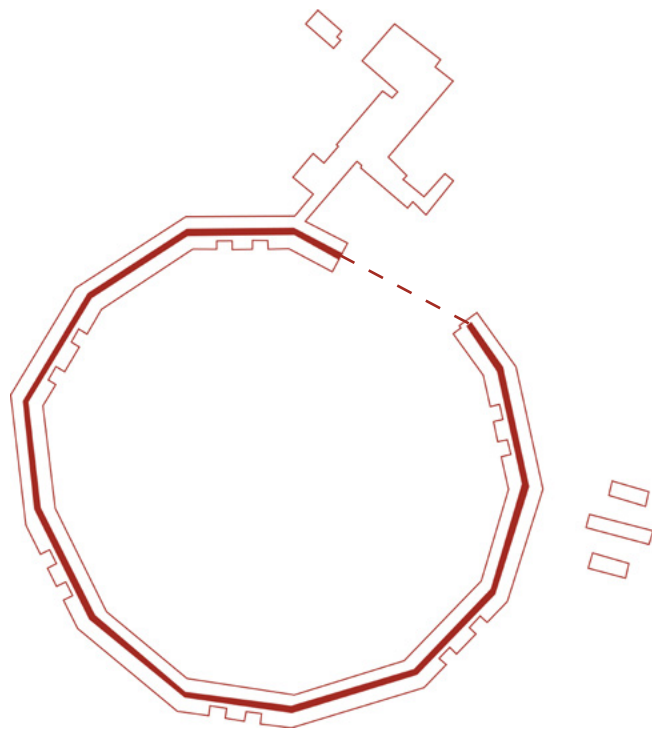

Konflikt i det eksisterende:  
Stort landskabsrum  
**Midterkorridor**



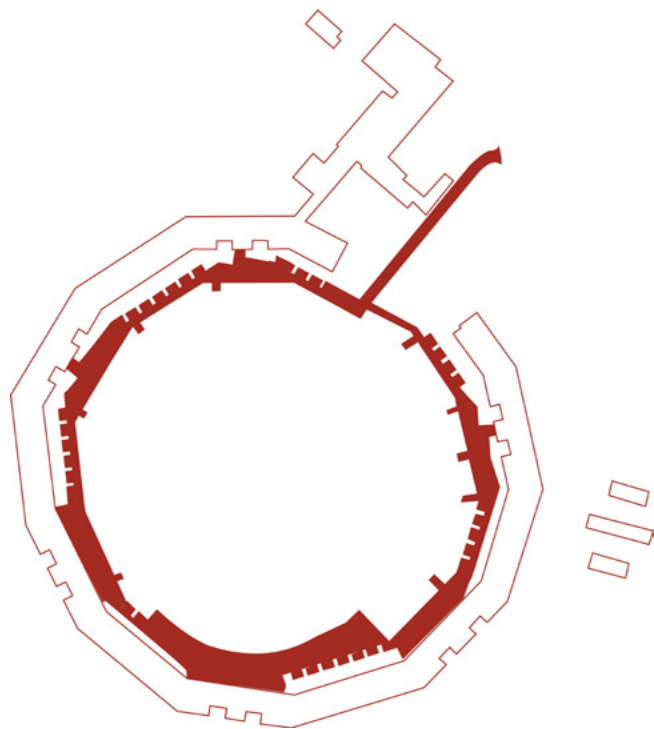

Indgreb:  
Strædet

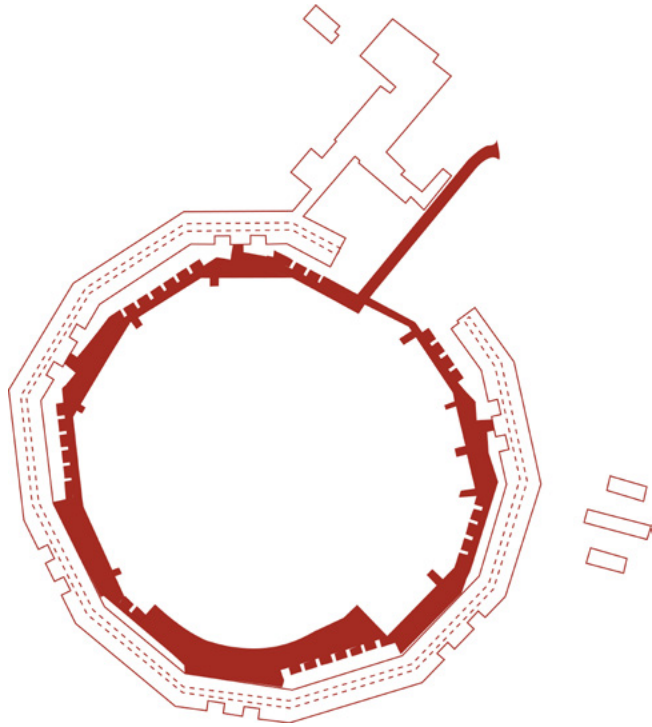

Indgreb:  
Strædet  
Spor



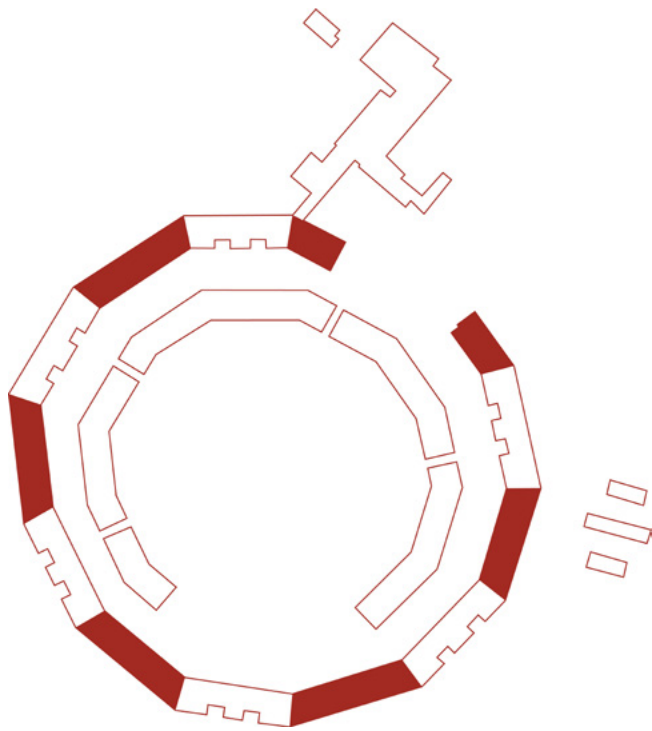

Indgreb:  
Strædet  
Spor  
Transformation

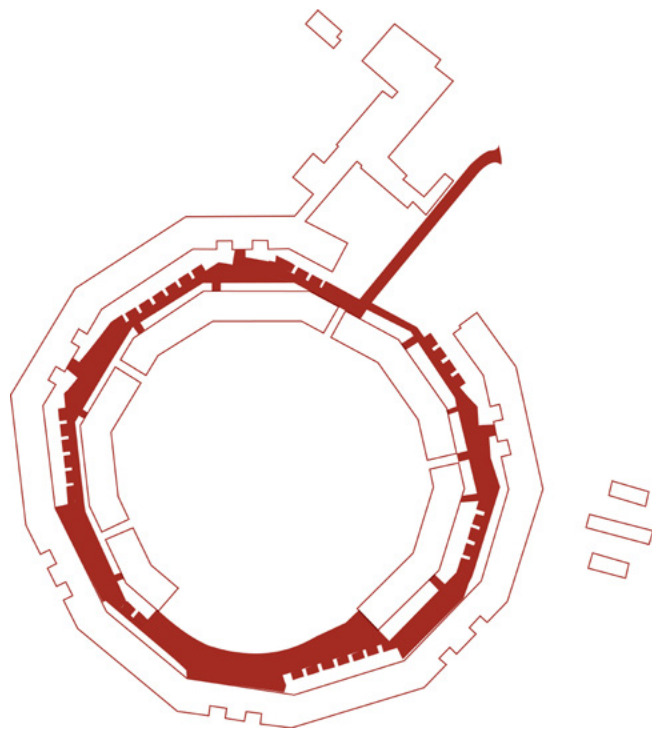

Indgreb:  
Strædet  
Spor  
Transformation  
Addition



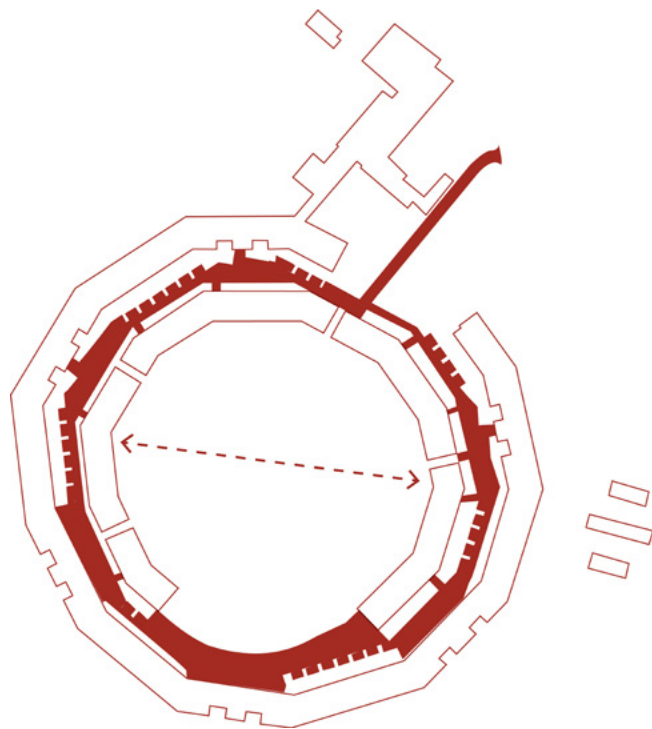

Indgreb:  
Strædet  
Spor  
Transformation  
Addition  
Fortætning

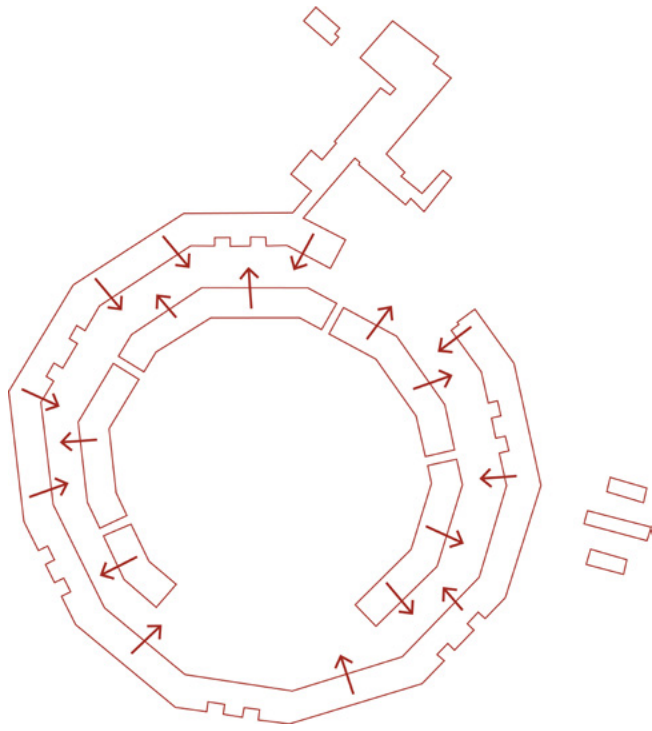

Indgreb:  
Strædet  
Spor  
Transformation  
Addition  
Fortætning  
**Fællesskab**



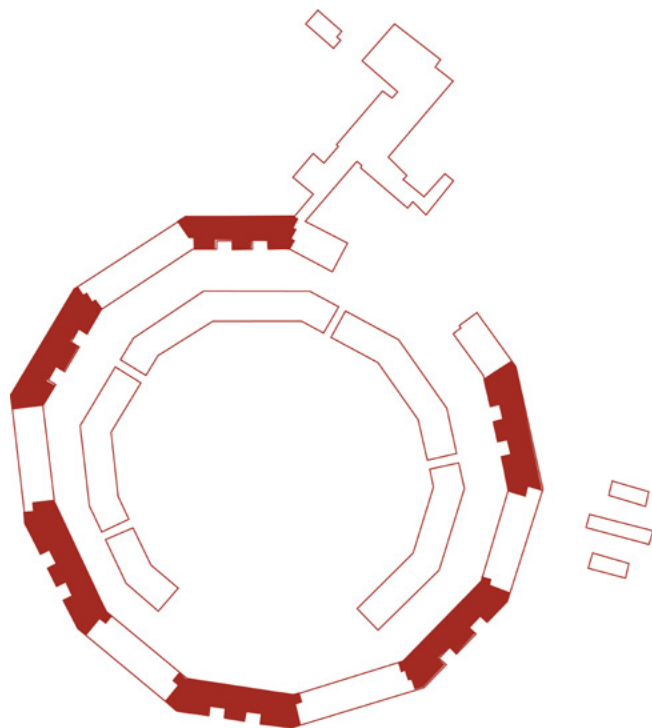

Indgreb:  
Strædet  
Spor  
Transformation  
Addition  
Fortætning  
Fællesskab  
**Fællesrum**

## Introduktion

Baggrund for opgaven

Stedet

Program

## Feltstudie

Bofællesskaber

## Værdisætning

Bygning

Landskab

Anbefalinger

## Projekt

Offentlig

Semi Offentlig

Strædet

Kvarterhusene

Privat

Transformation

Addition

Tidsrejse



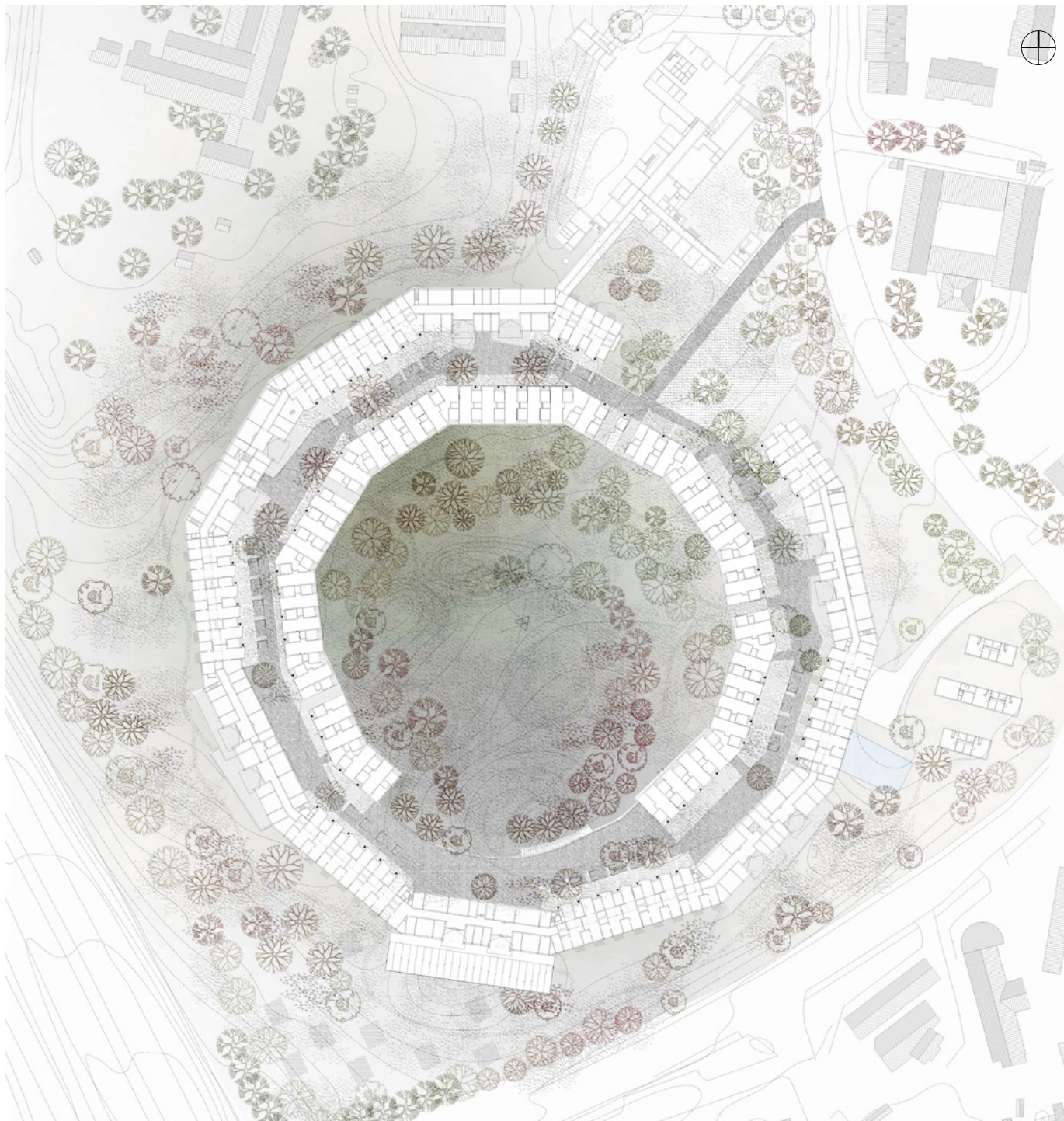

Fremtidige forhold



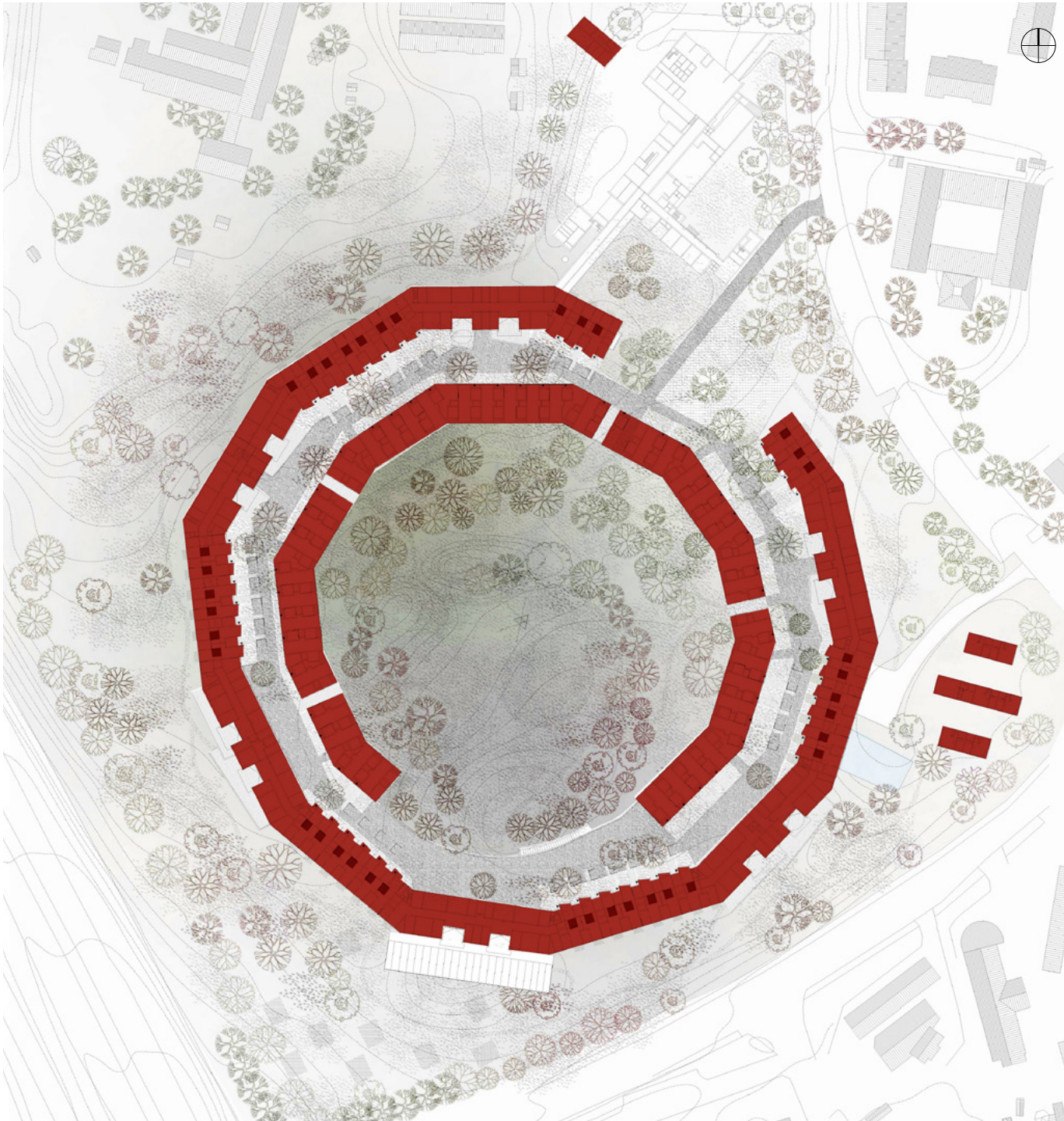

Privat



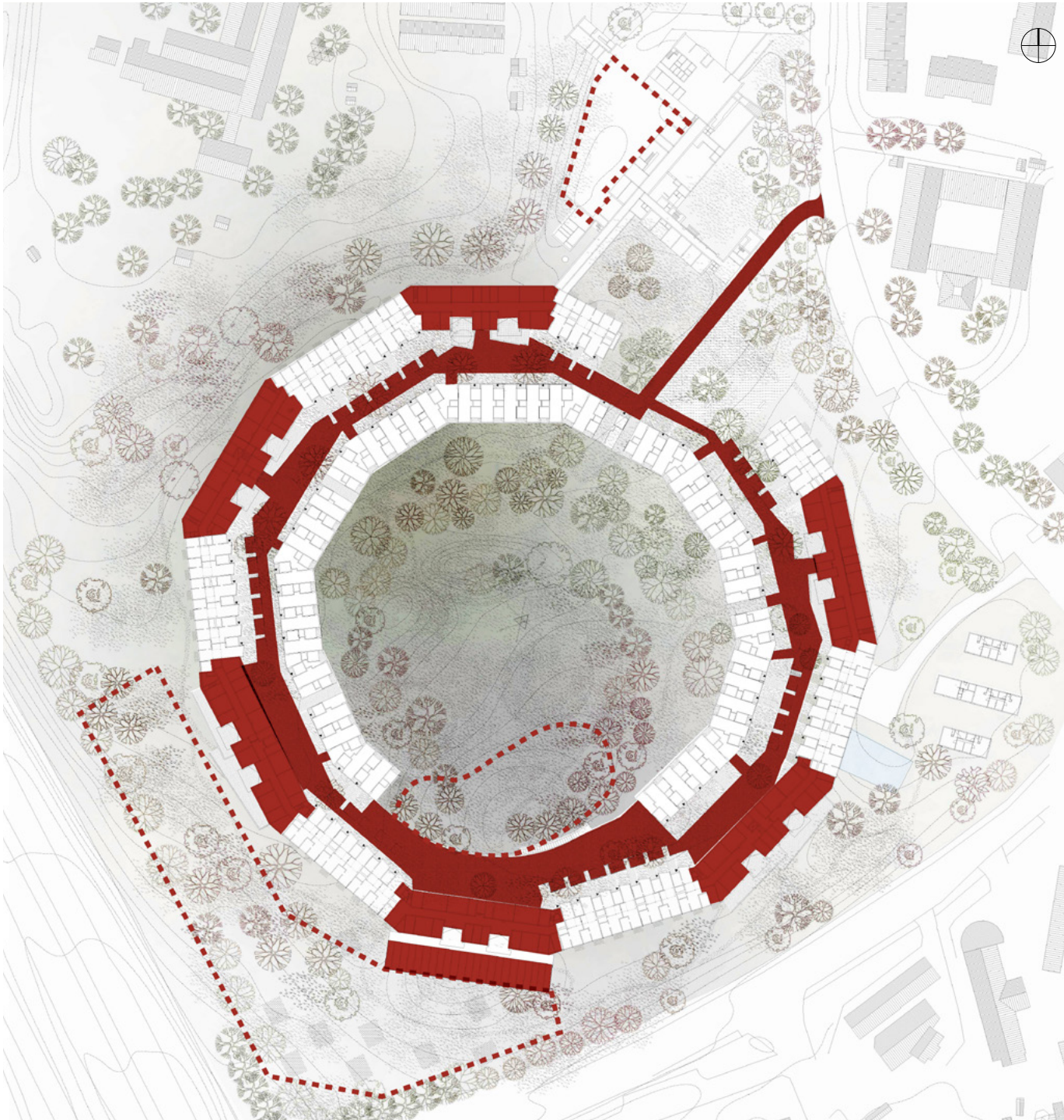

Semi offentlig



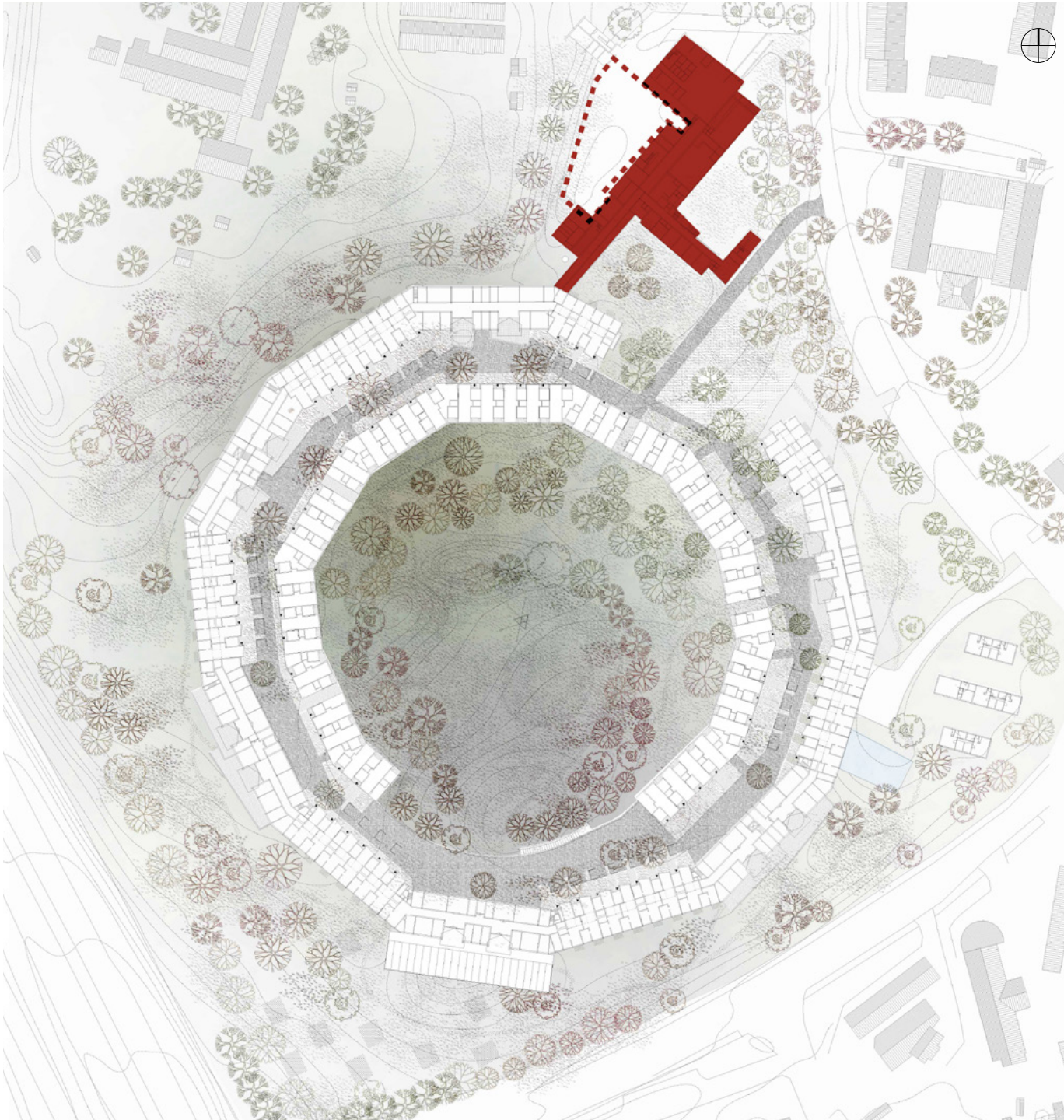

Öffentlich



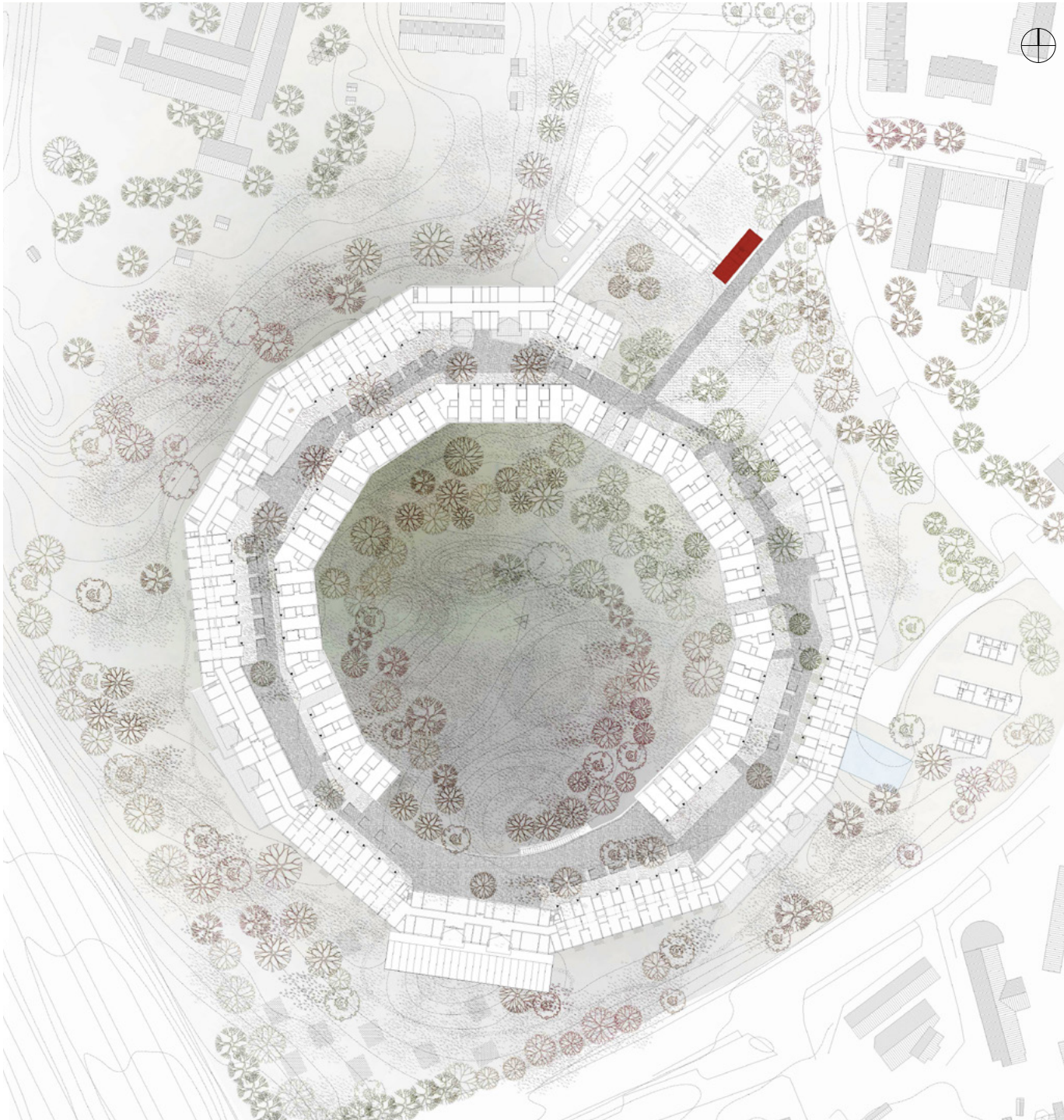

Lokal butik



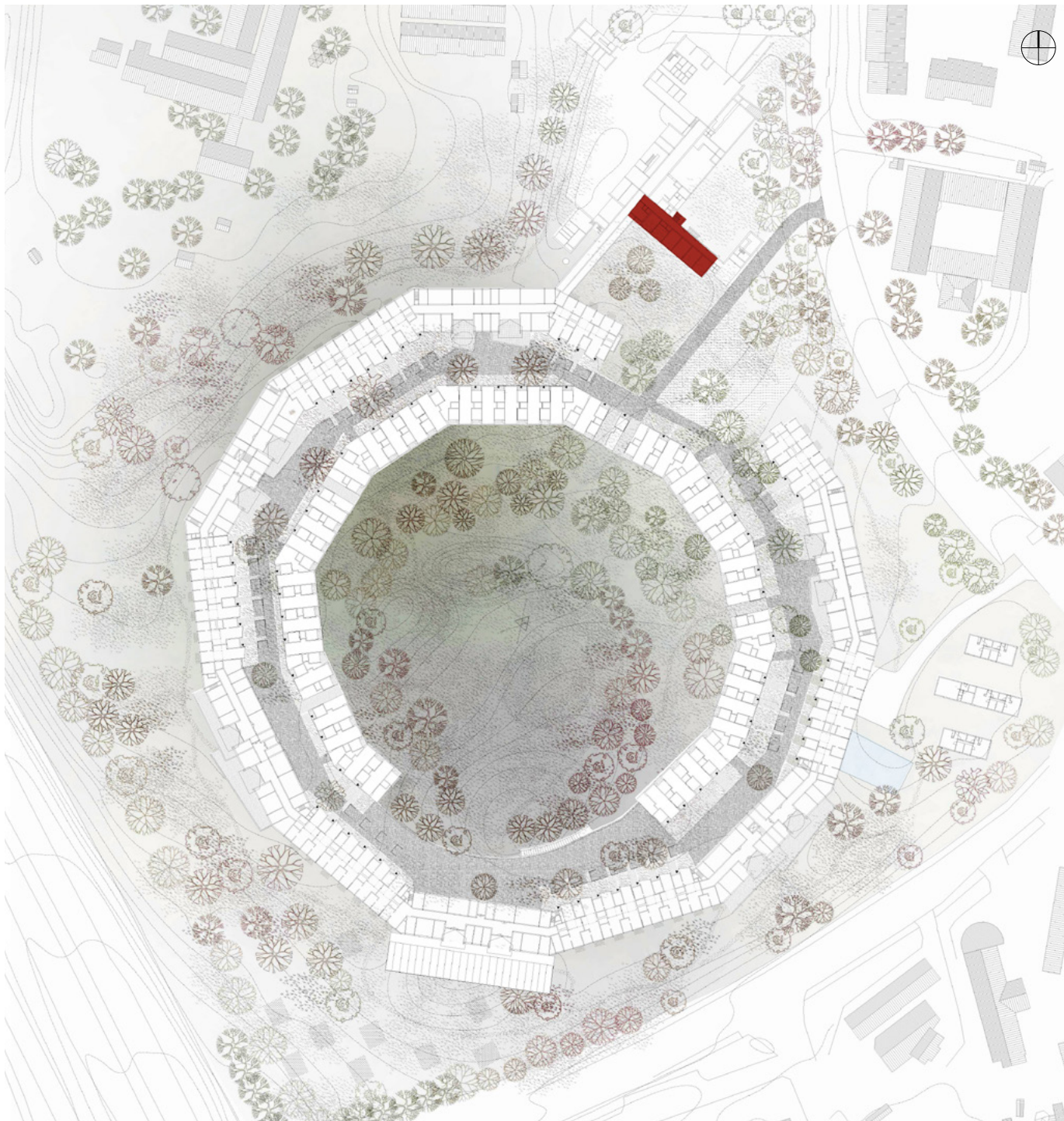

Lokal butik  
Gæstelejligheder



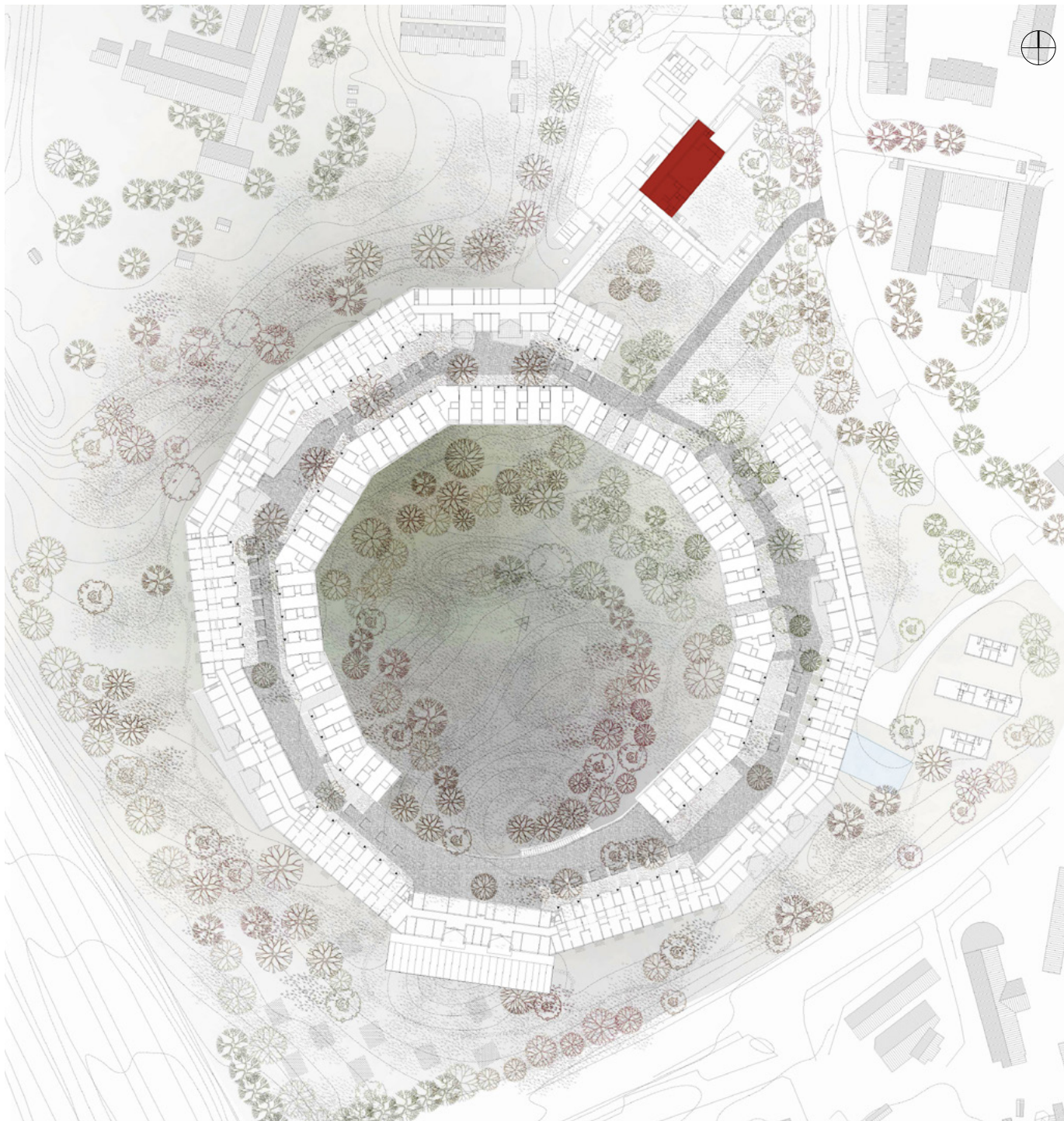

Lokal butik  
Gæstelejligheder  
Festsal og scene



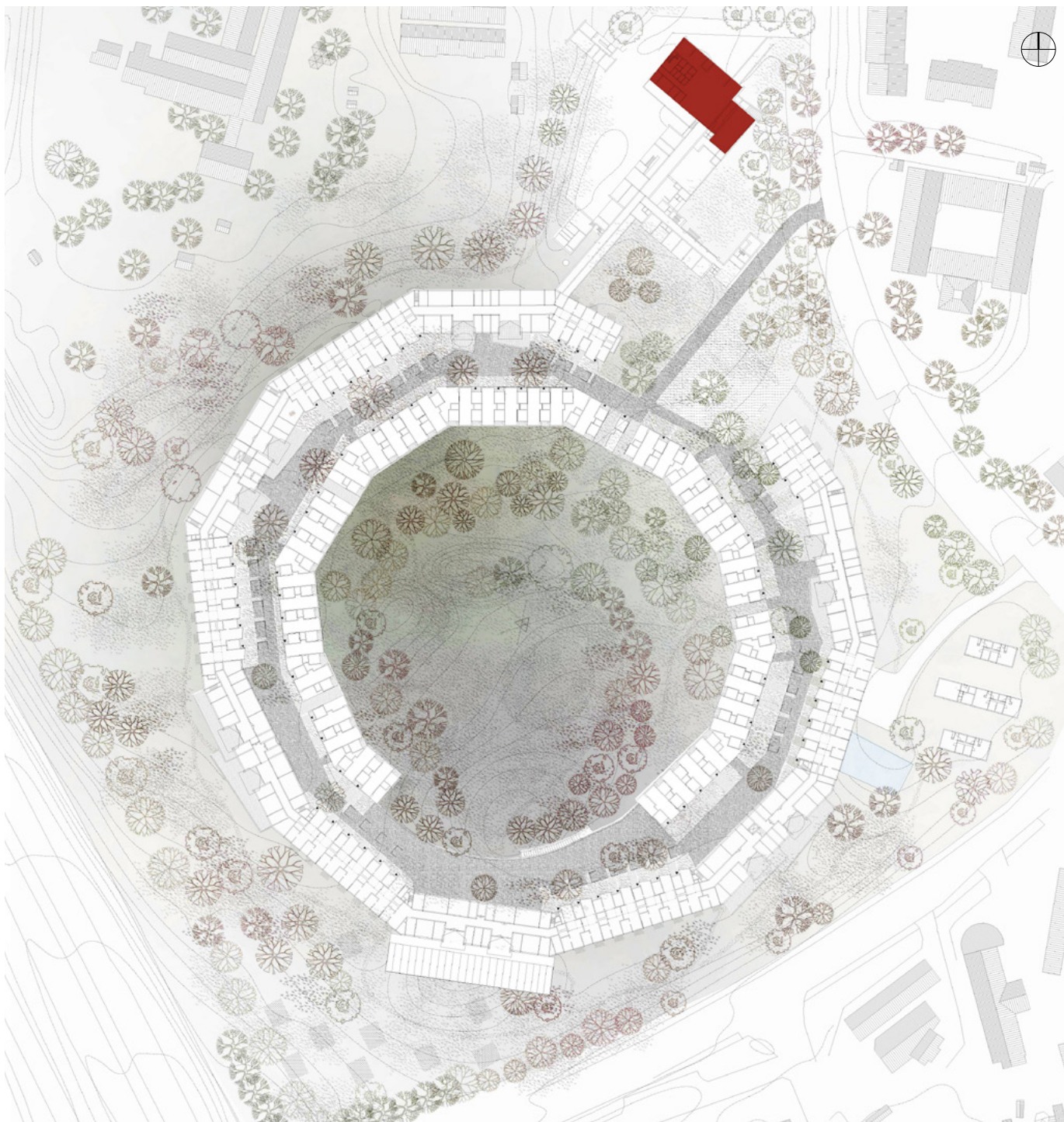

Lokal butik  
Gæstelejligheder  
Festsal og scene  
Køkken og kantine



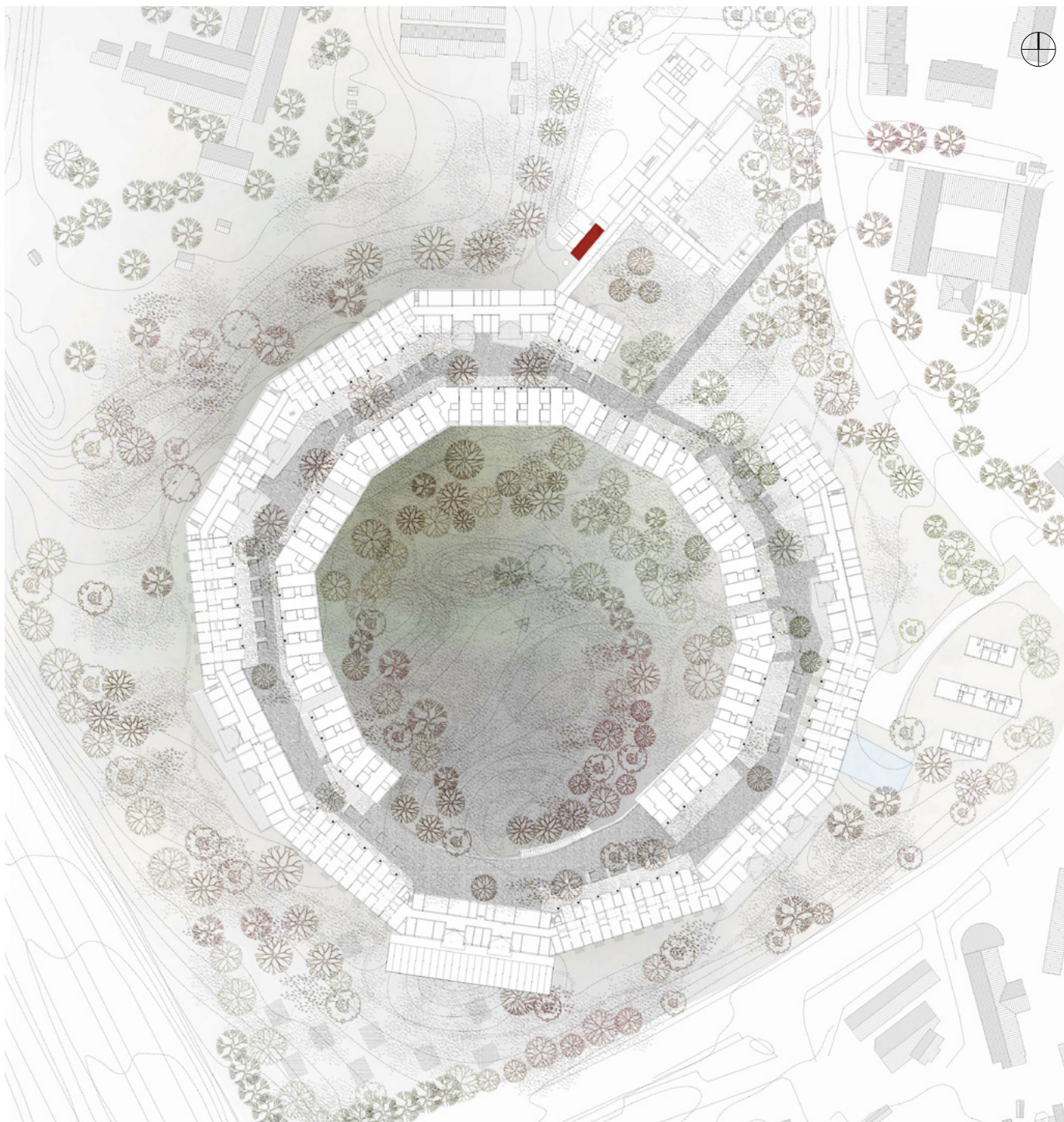

Lokal butik  
Gæstelejligheder  
Festsal og scene  
Køkken og kantine  
**Biograf**



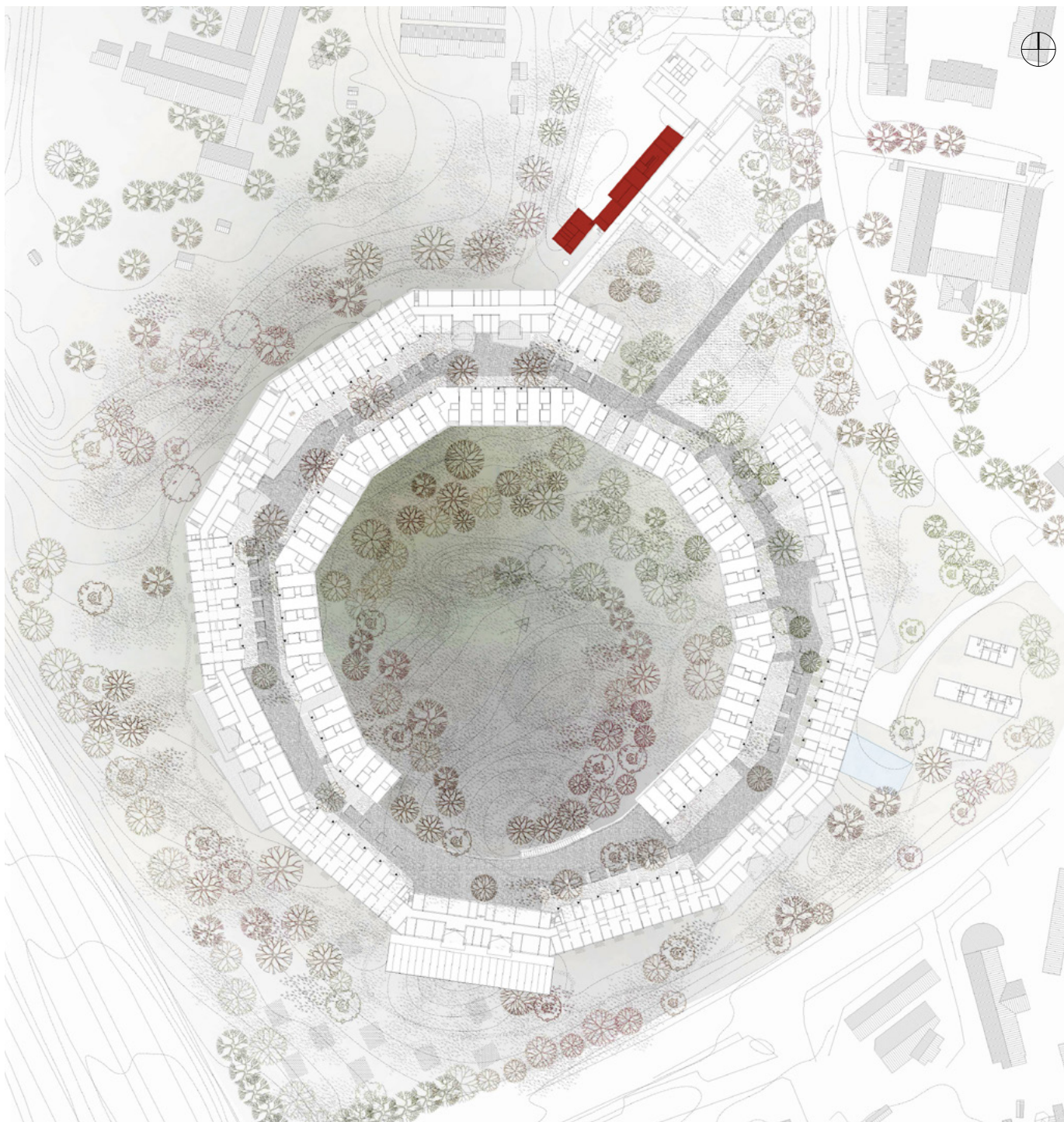

Lokal butik  
Gæstelejligheder  
Festsal og scene  
Køkken og kantine  
Biograf  
**Kontor- og værkstedsfaciliteter**



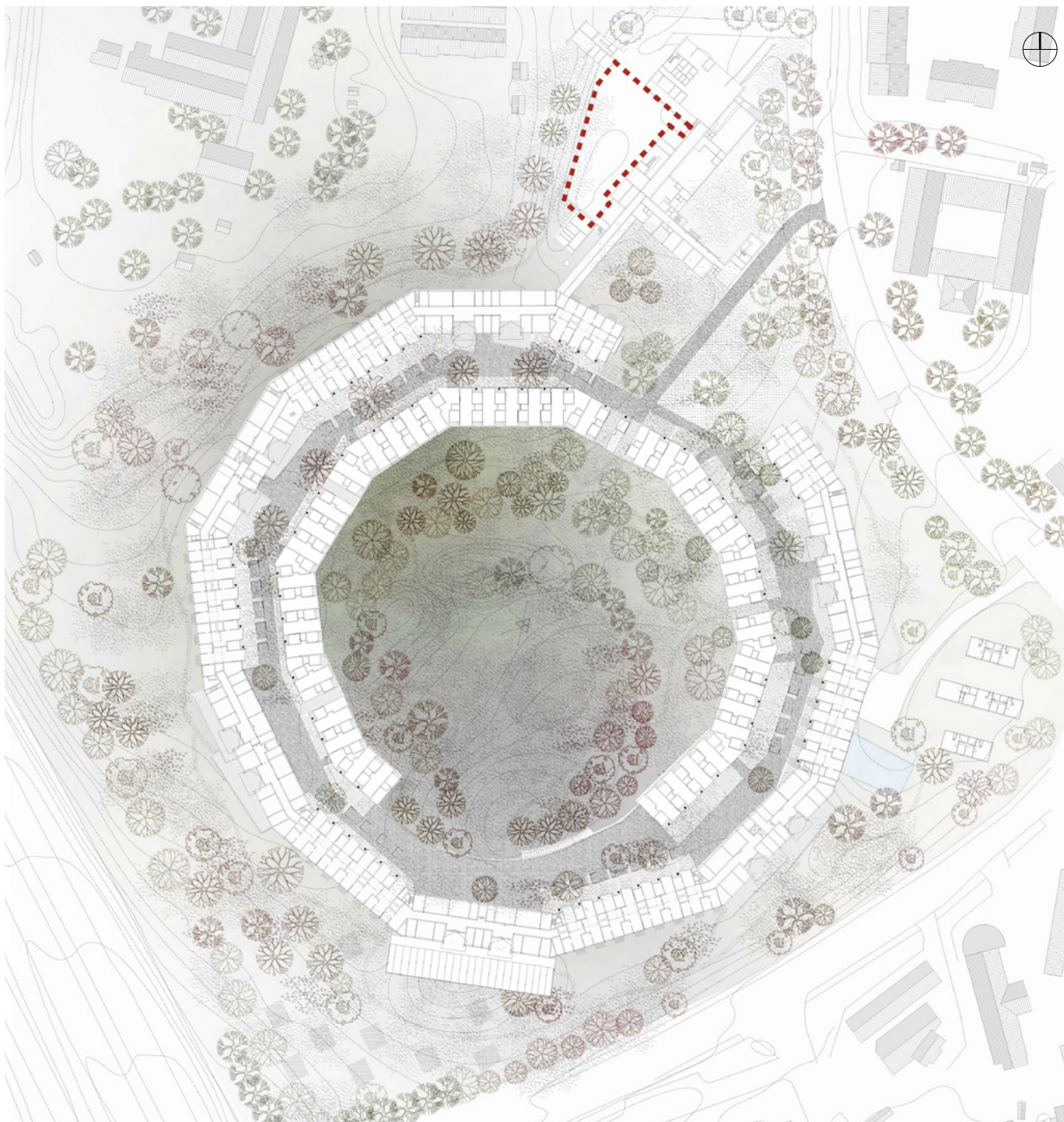

Lokal butik  
Gæstelejligheder  
Festsal og scene  
Køkken og kantine  
Biograf  
Kontor- og værkstedsfaciliteter  
**Genbrugsplads**



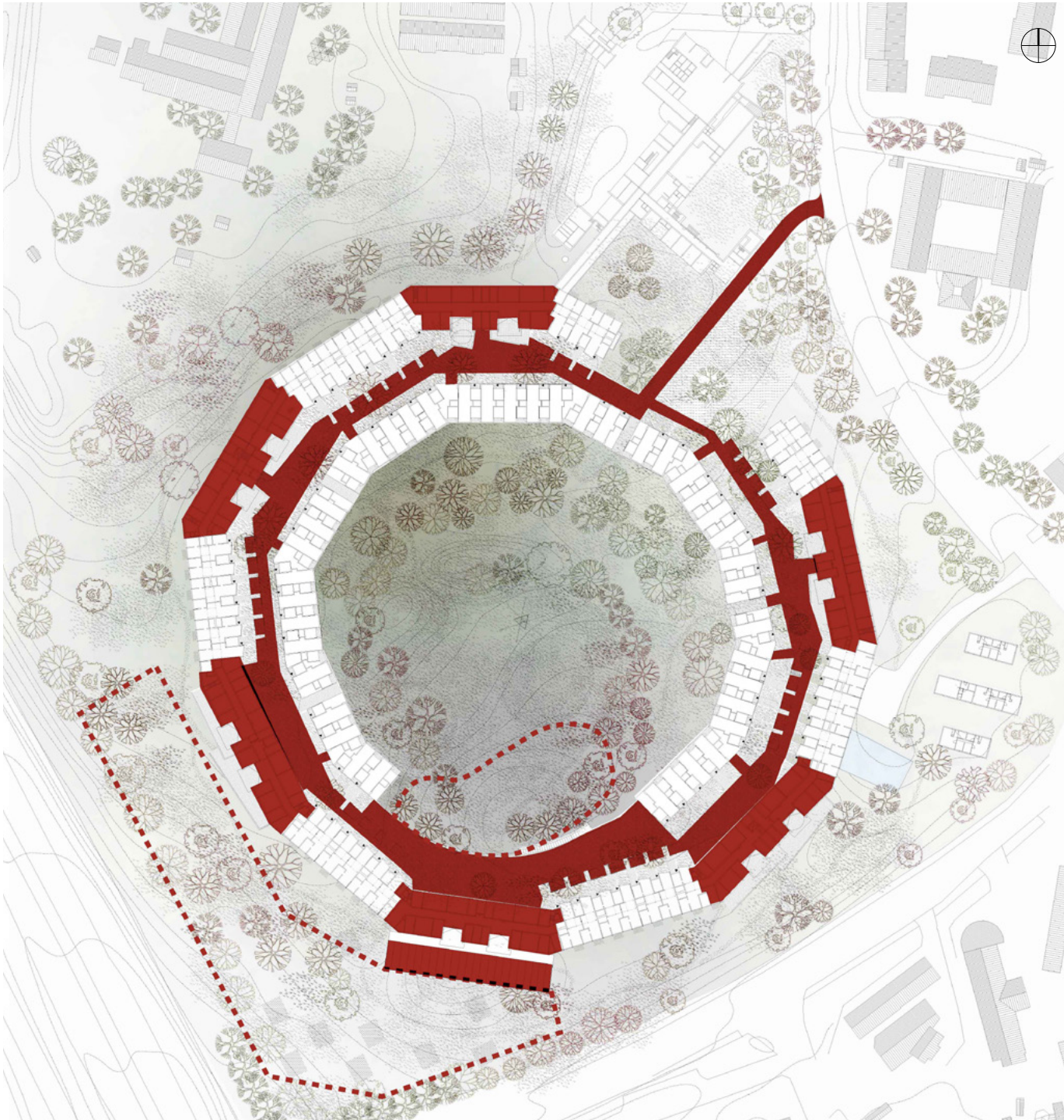

Semi offentlig



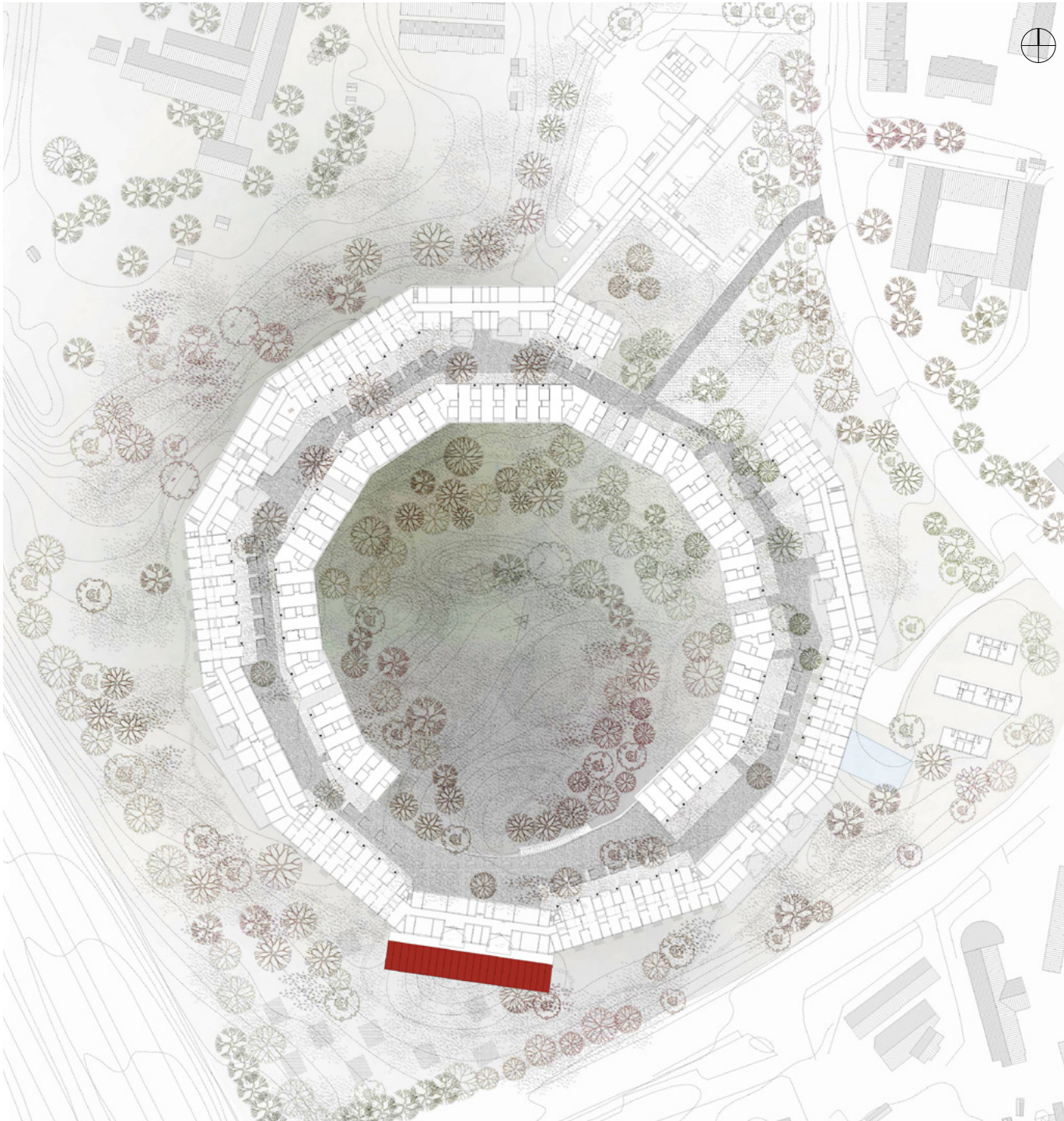

drivhus



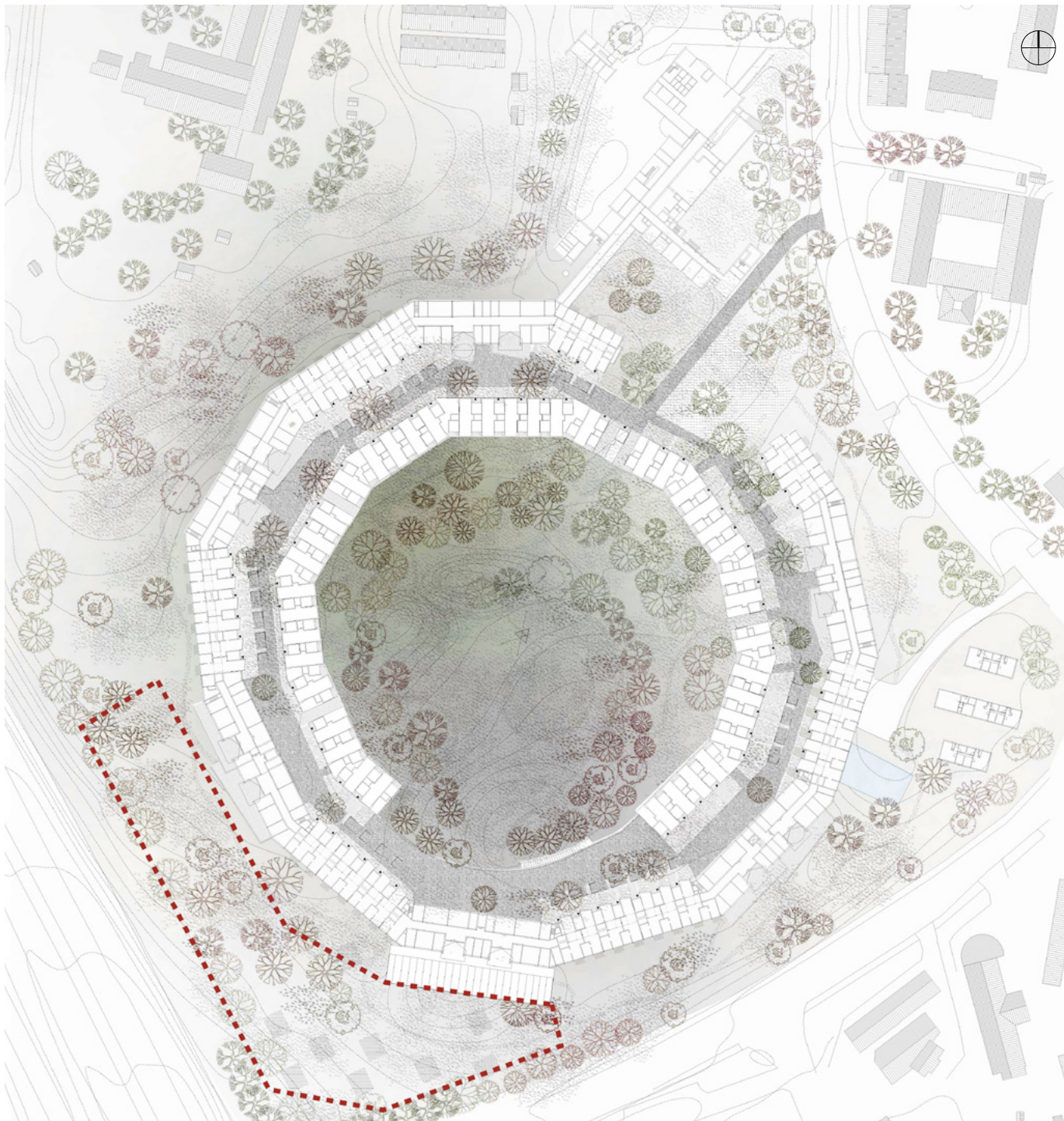

drivhus  
nyttehaver



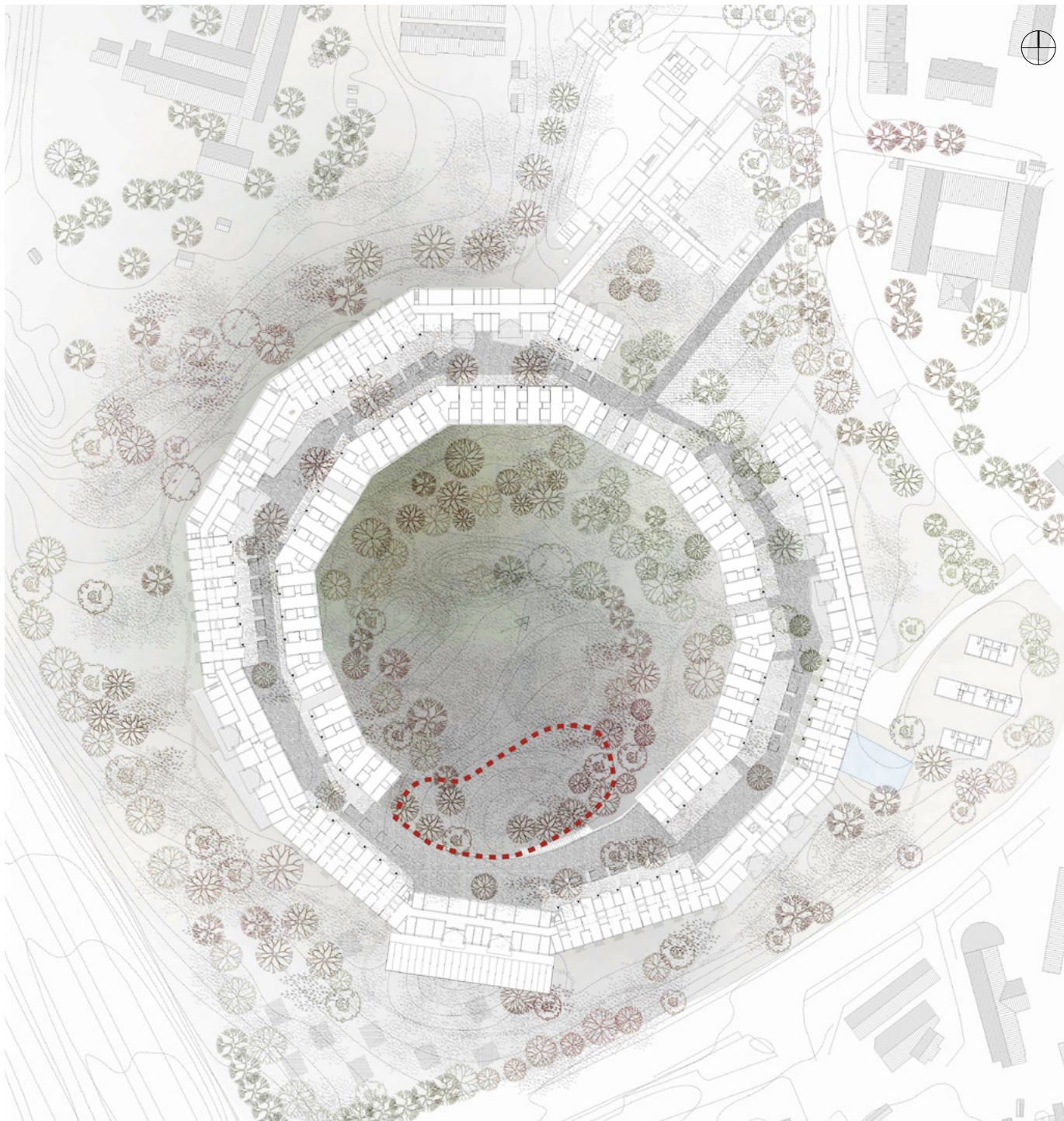

drivhus  
nyttehaver  
amfiteater



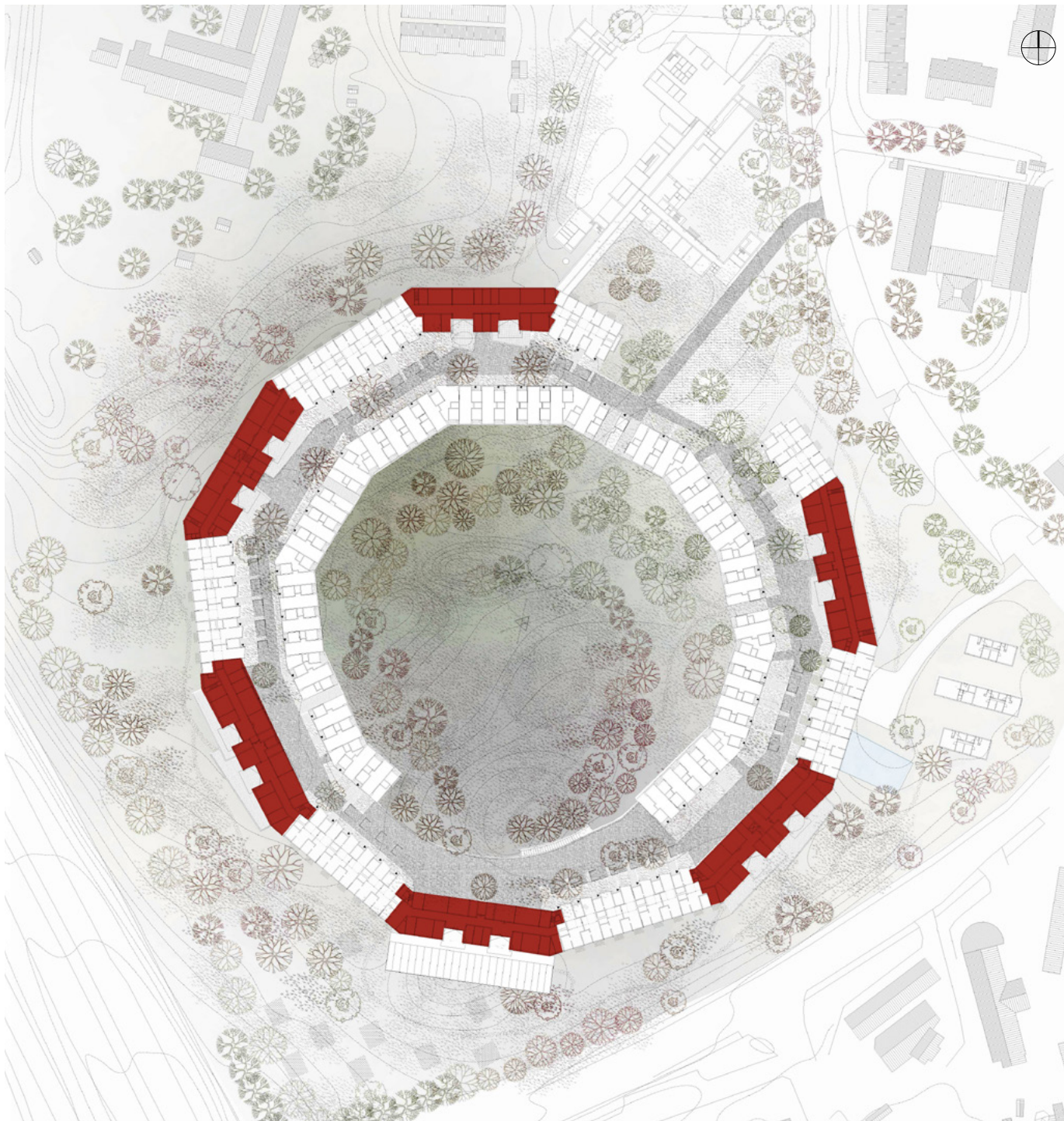

drivhus  
nyttehaver  
amphiteater  
kvarterhuse



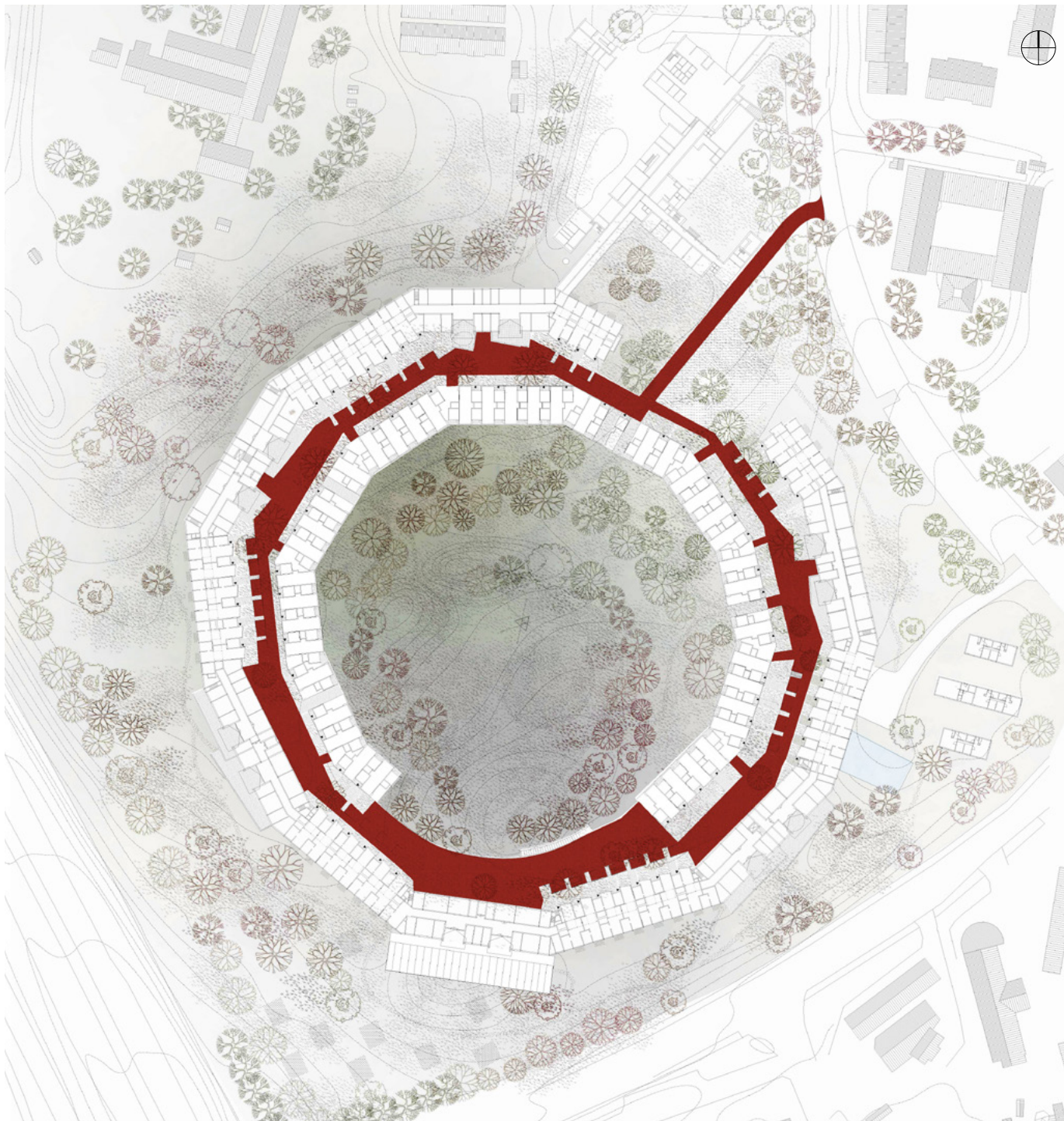

drivhus  
nyttehaver  
amphiteater  
kvarterhuse  
strædet



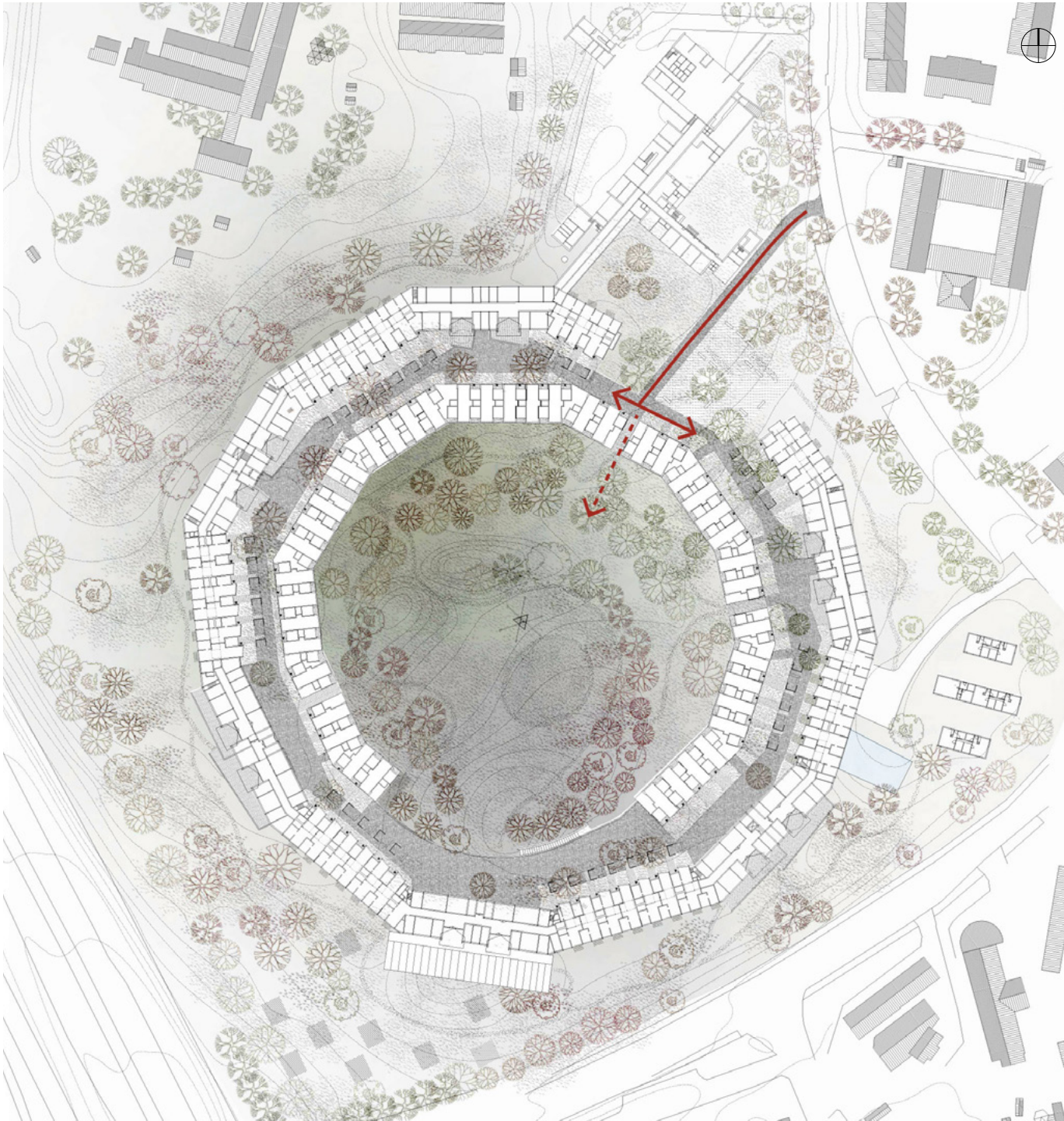

Ankomst







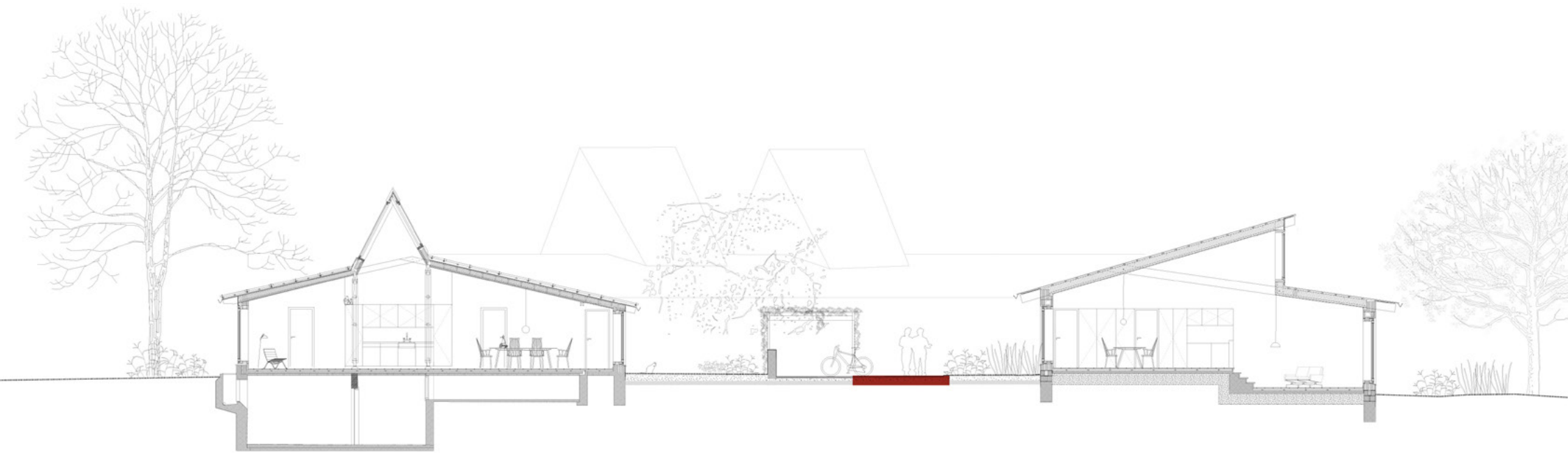

### Atelierhusene, 1943, Viggo Møller Jensen

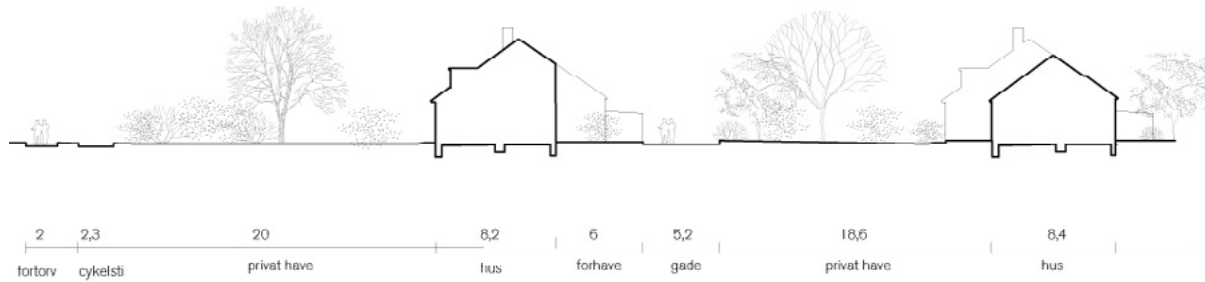

### Tinggården, 1978, Tegnestuen Vandkunsten

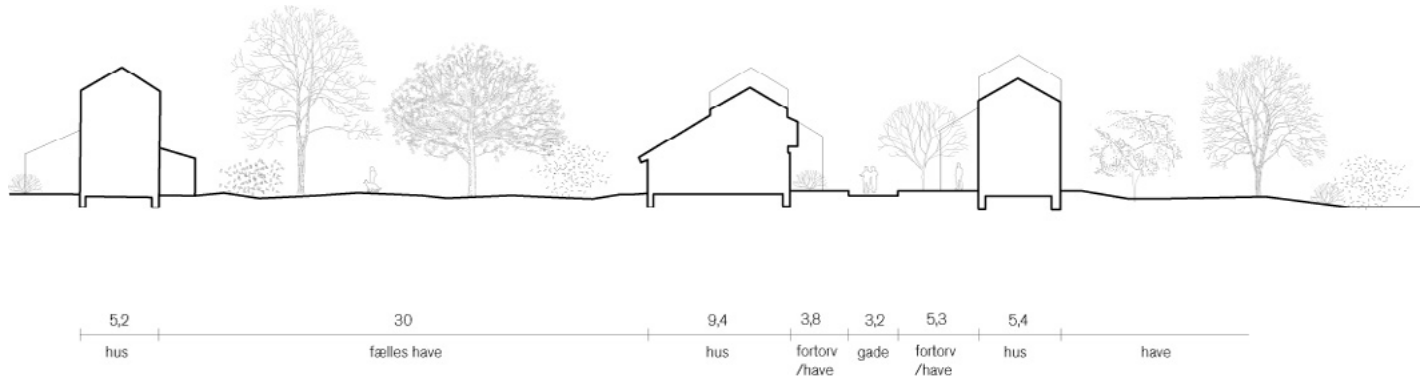

### Trudeslund, 1981, Tegnestuen Vandkunsten







9 meter





12 meter







13 meter





15 meter







16 meter





20 meter





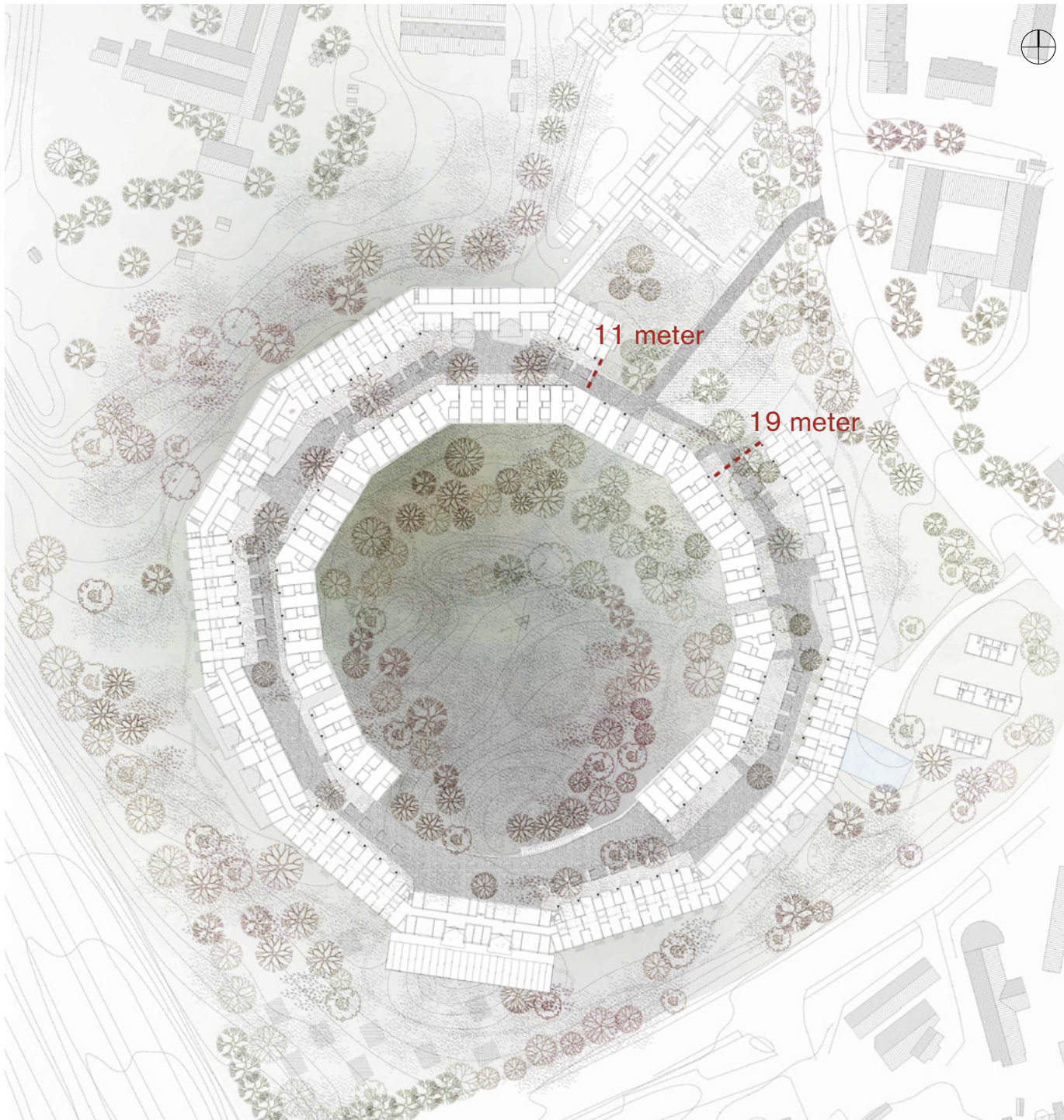

Afstande







Asfalt



Betonfliser

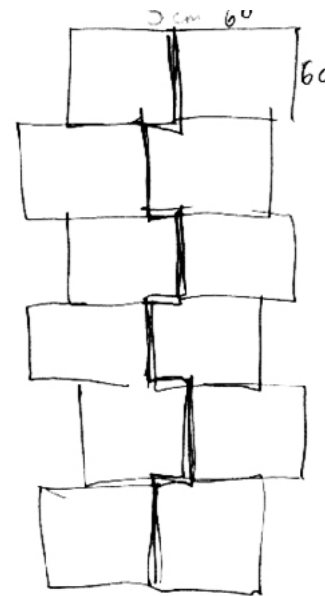





Græs

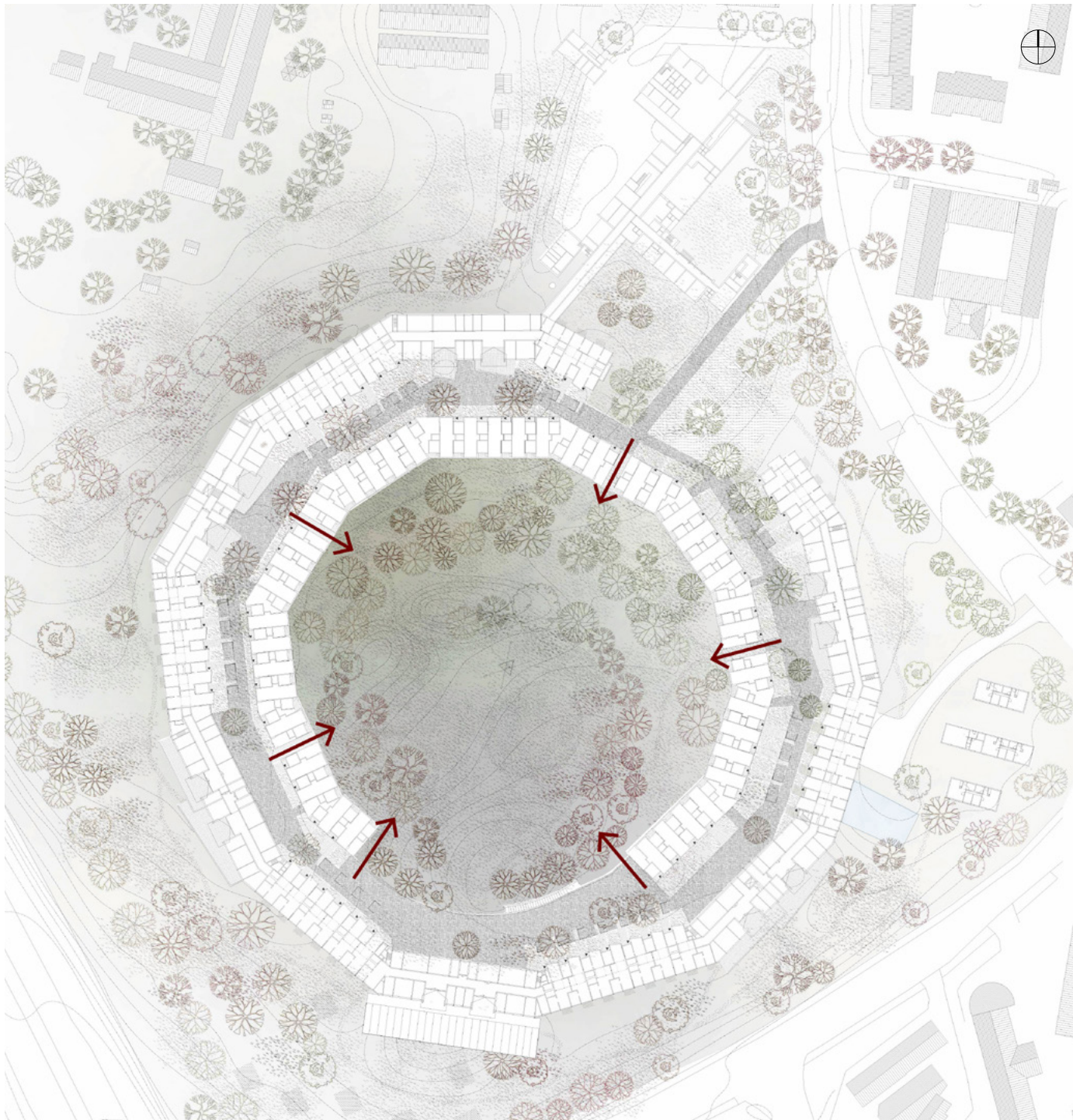

Passage







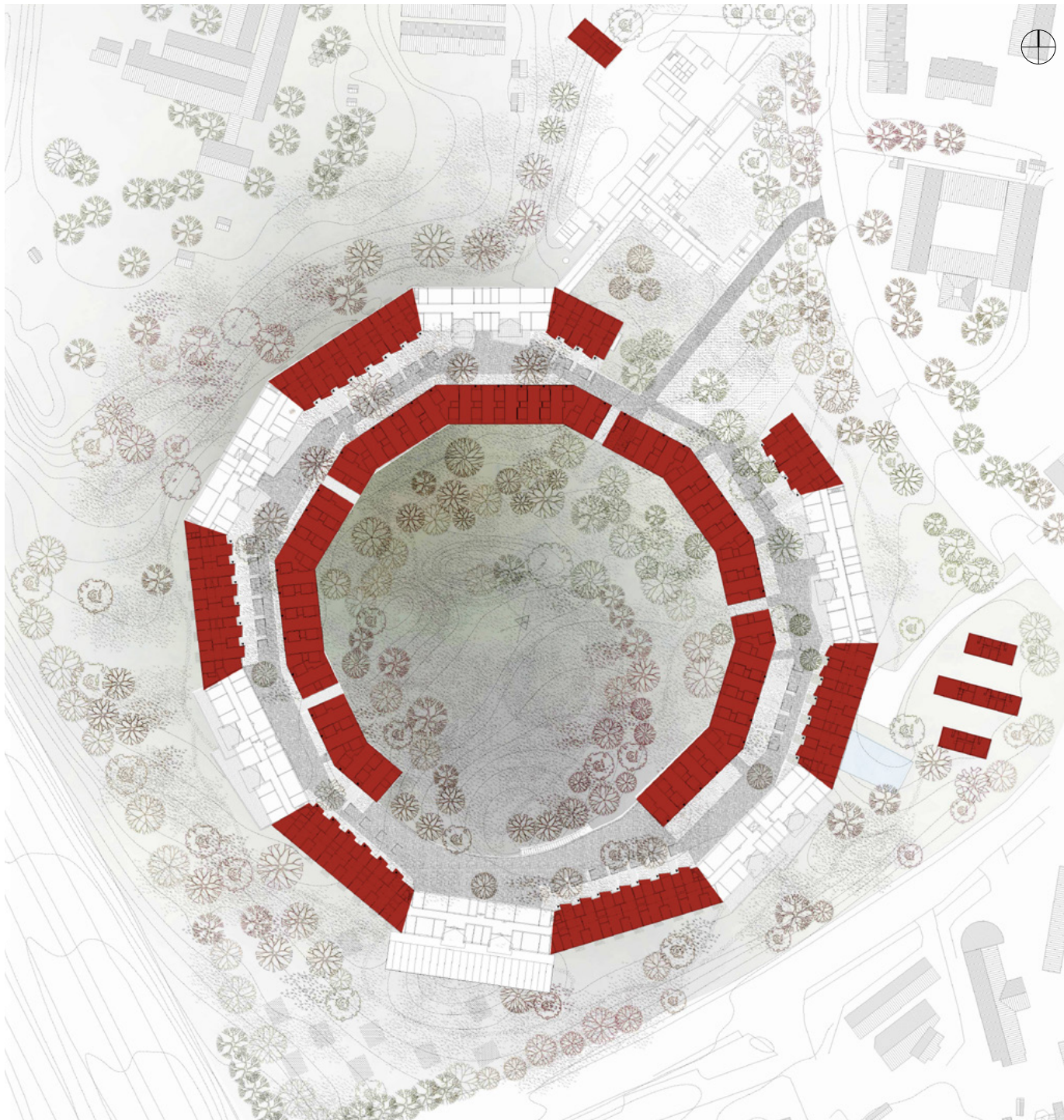

Privat del



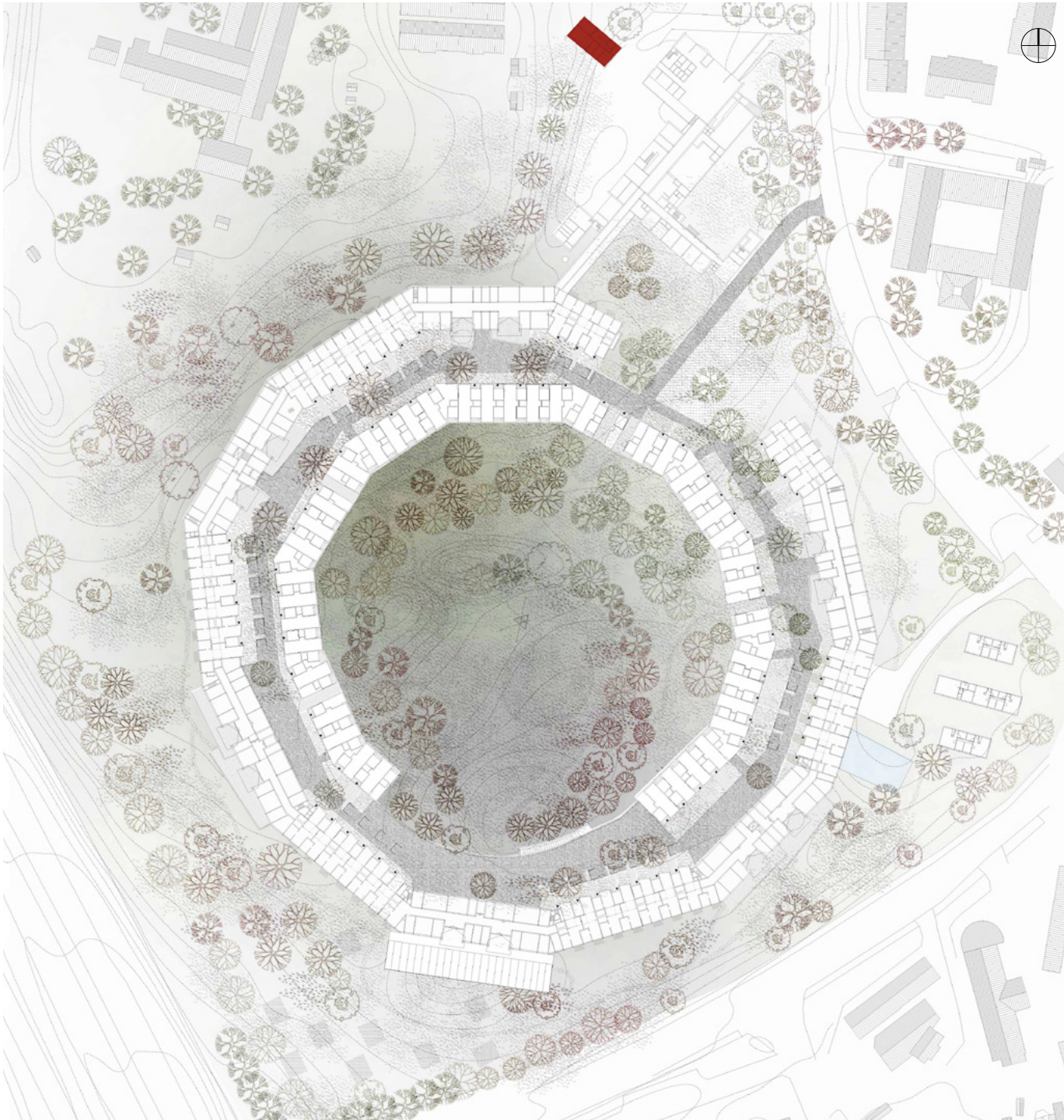

Gartnerbolig



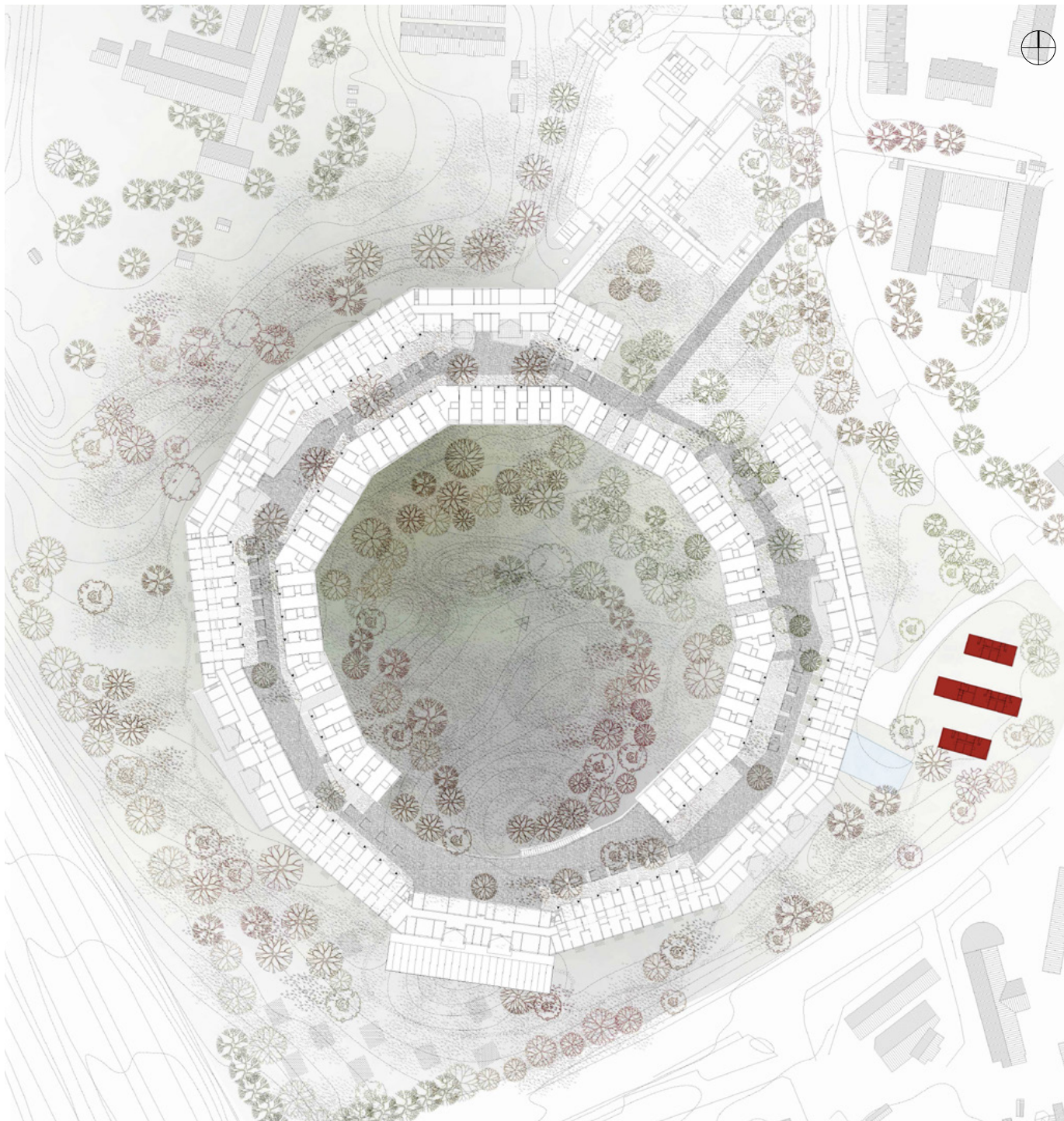

Gartnerbolig  
Udslusningsboliger



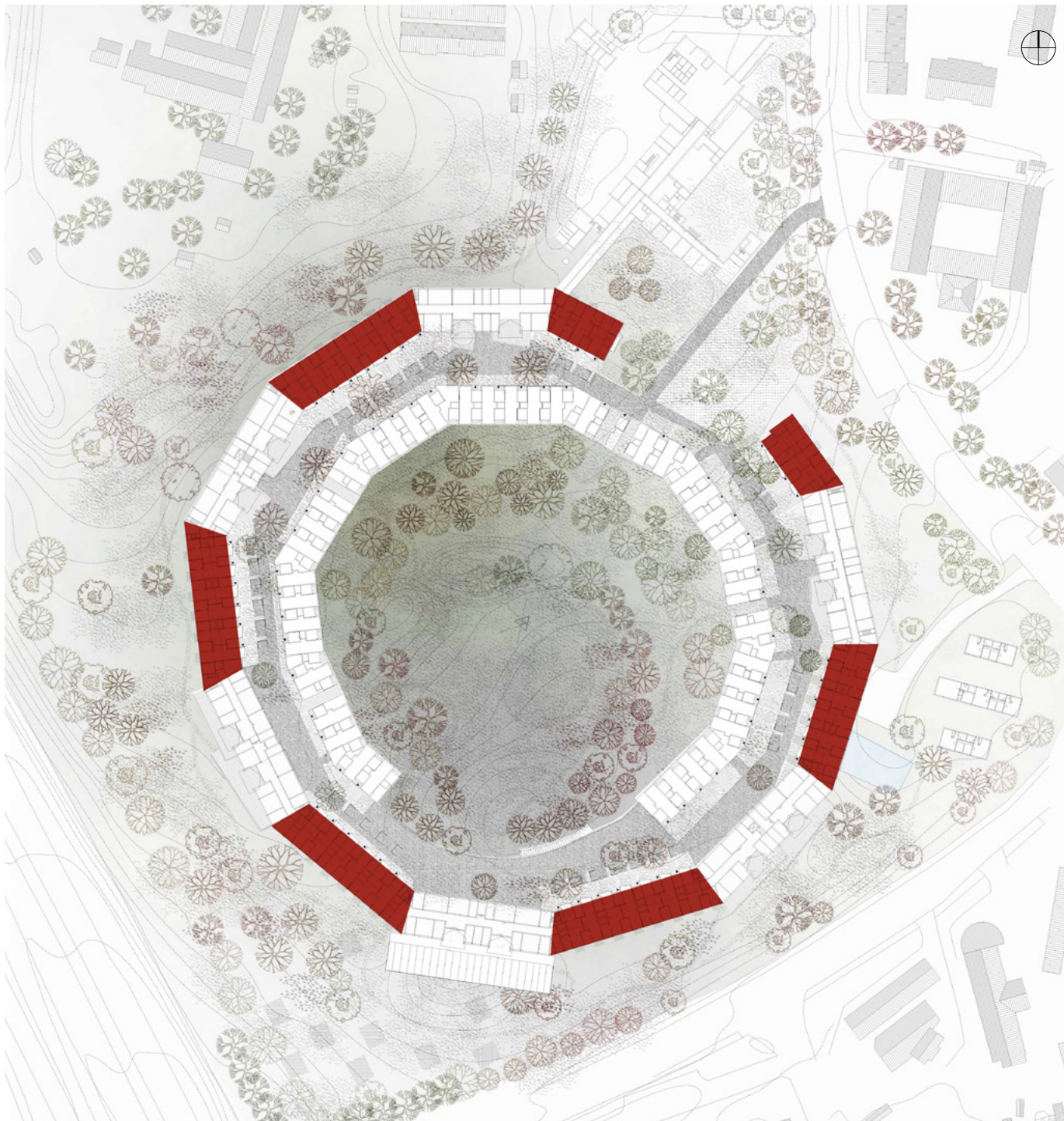

Gartnerbolig  
Udslusningsboliger  
Boliger, transformation



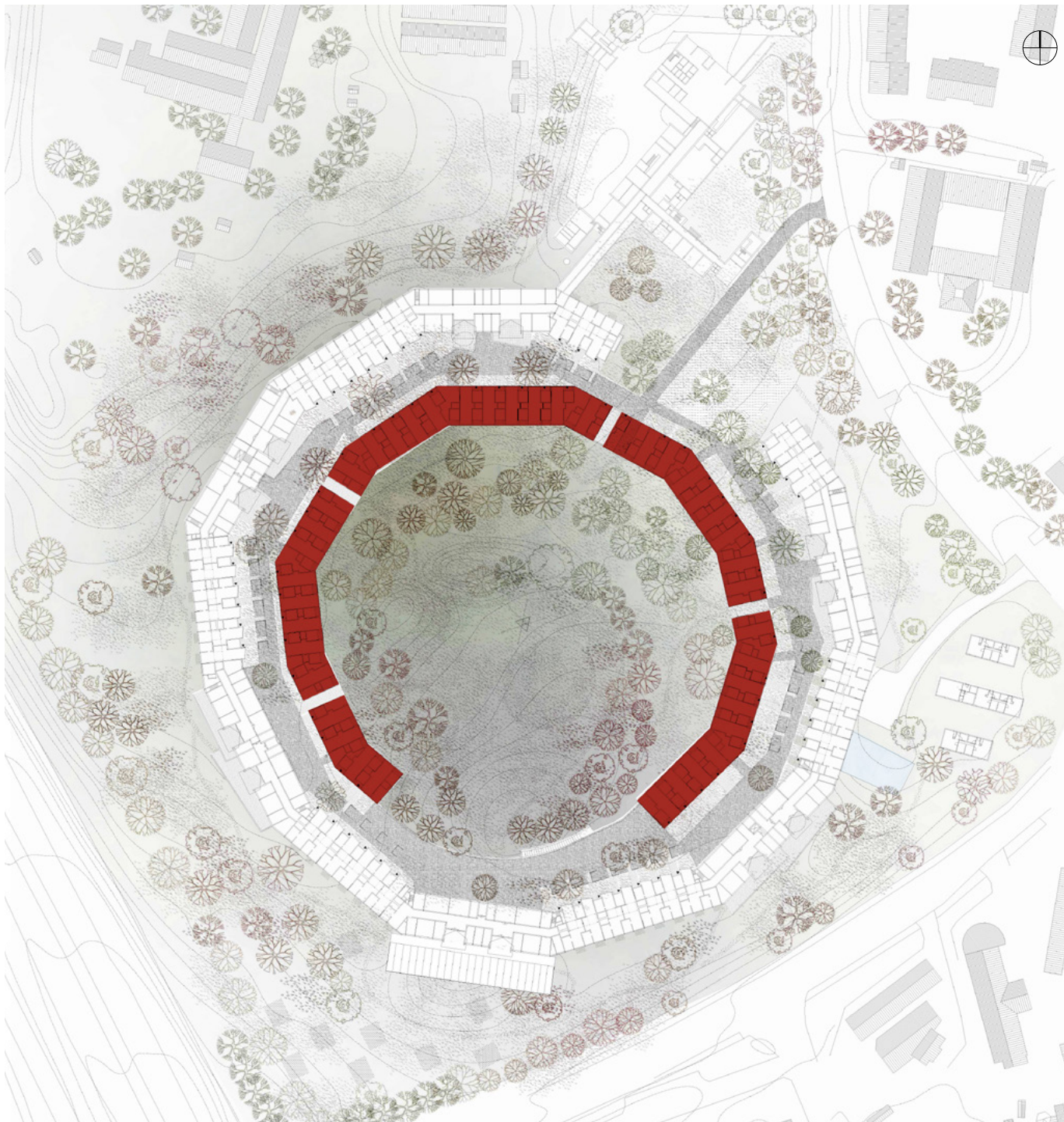

Gartnerbolig  
Udslusningsboliger  
Boliger, transformation  
**Boliger, addition**



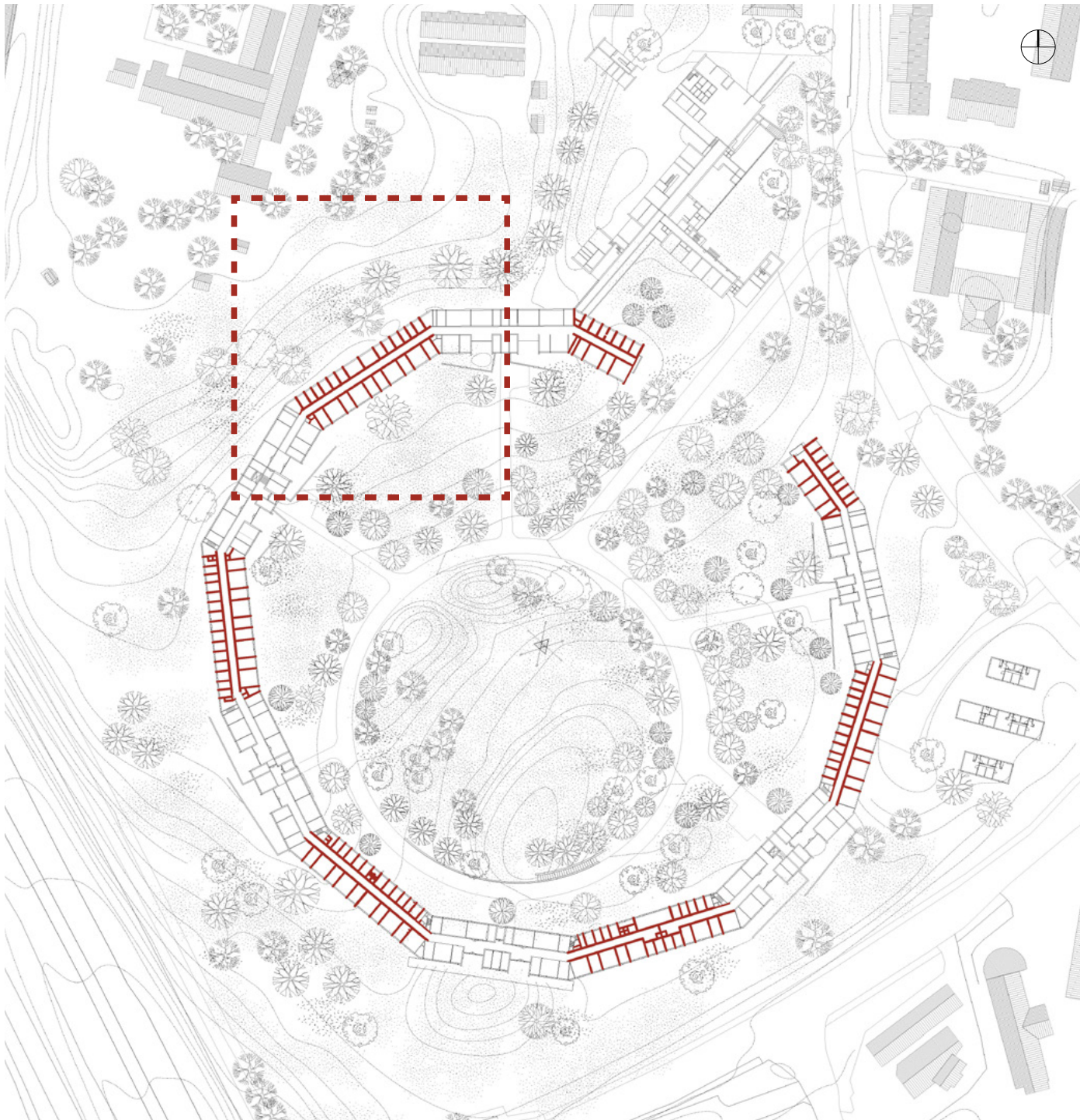

Transformation

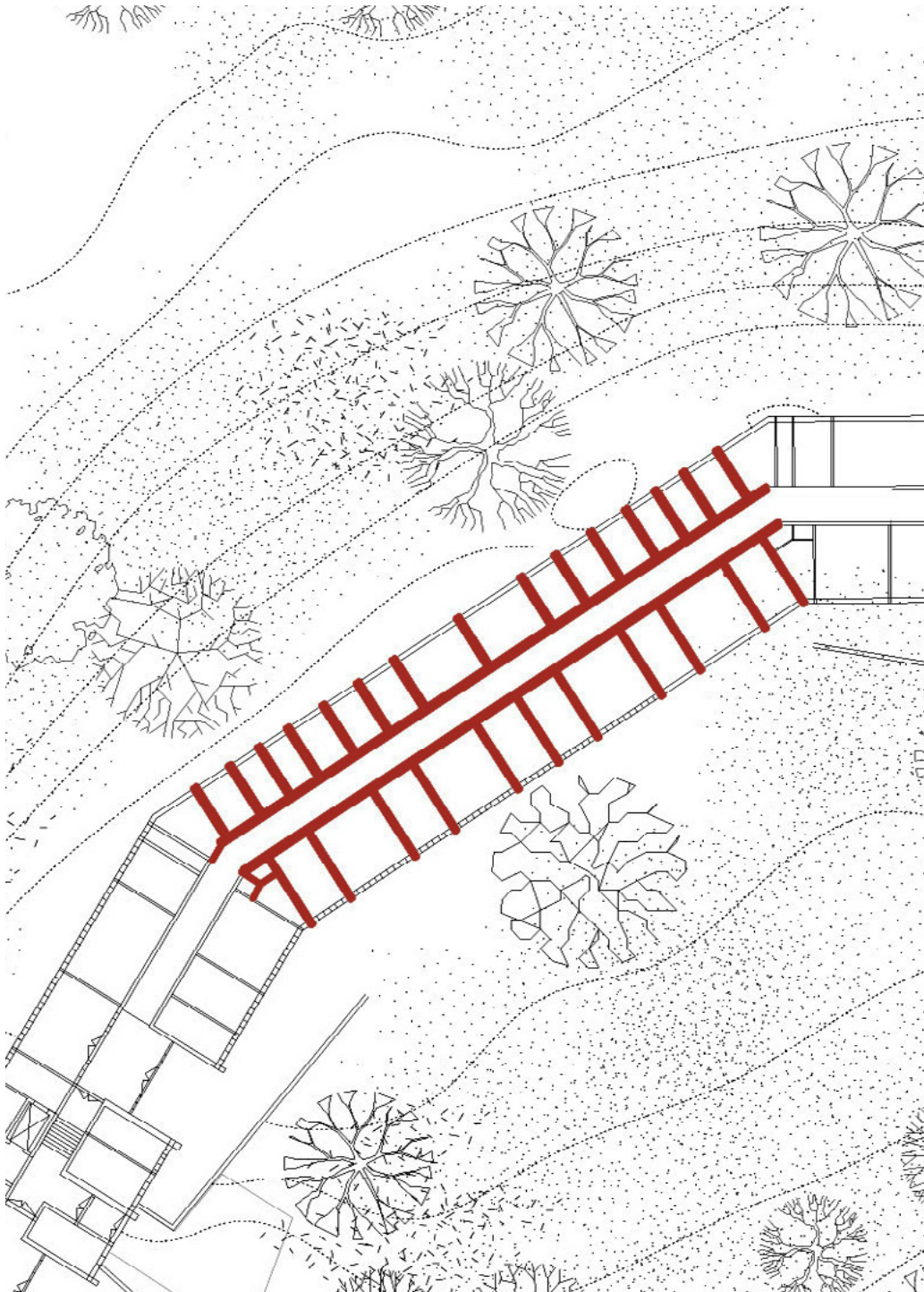

korridor og vægge nedrives



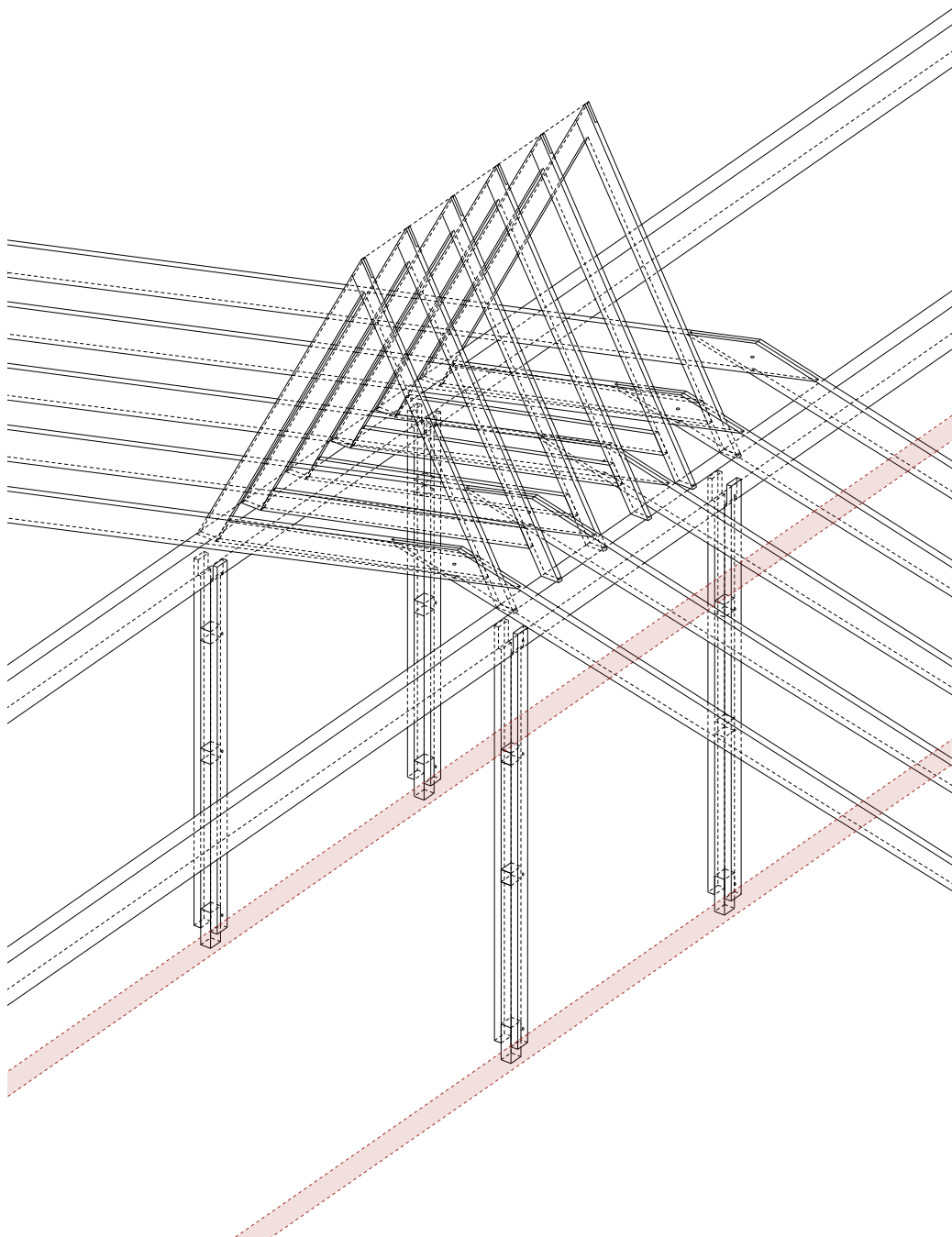

fire søjler  
i de eksisterende bærelinjer





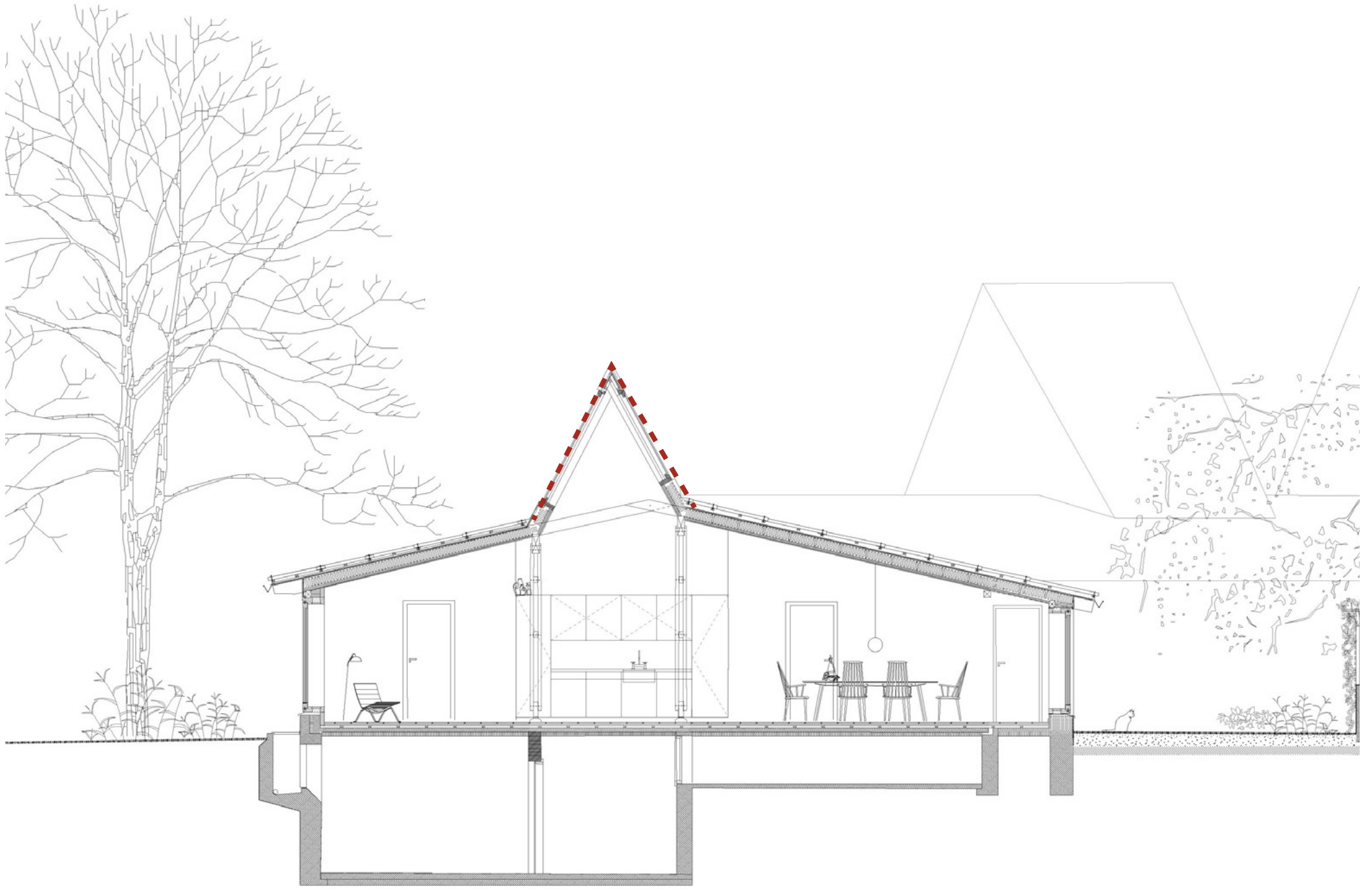



Interiør transformation





Karnapper

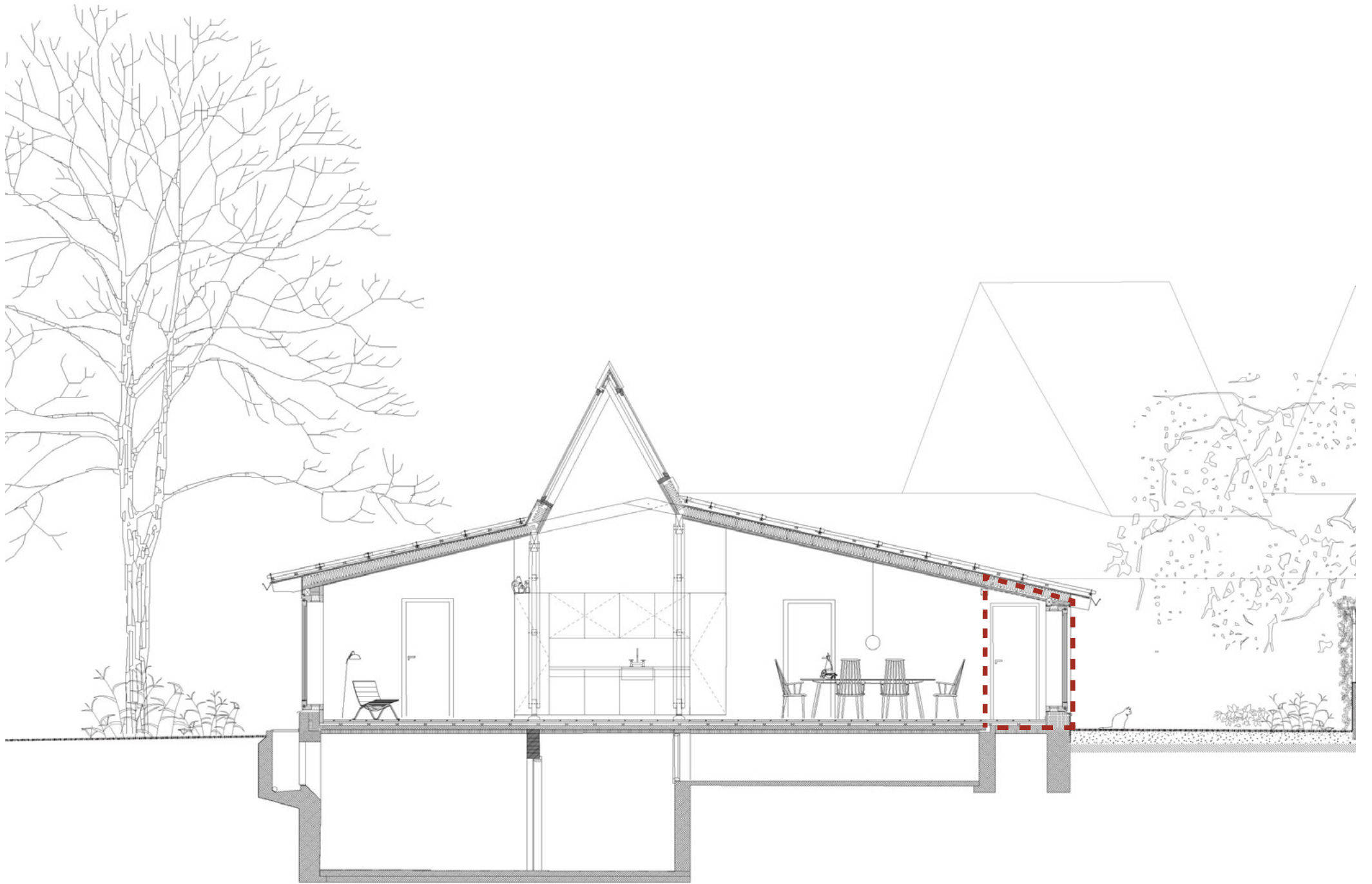







Addition





Addition

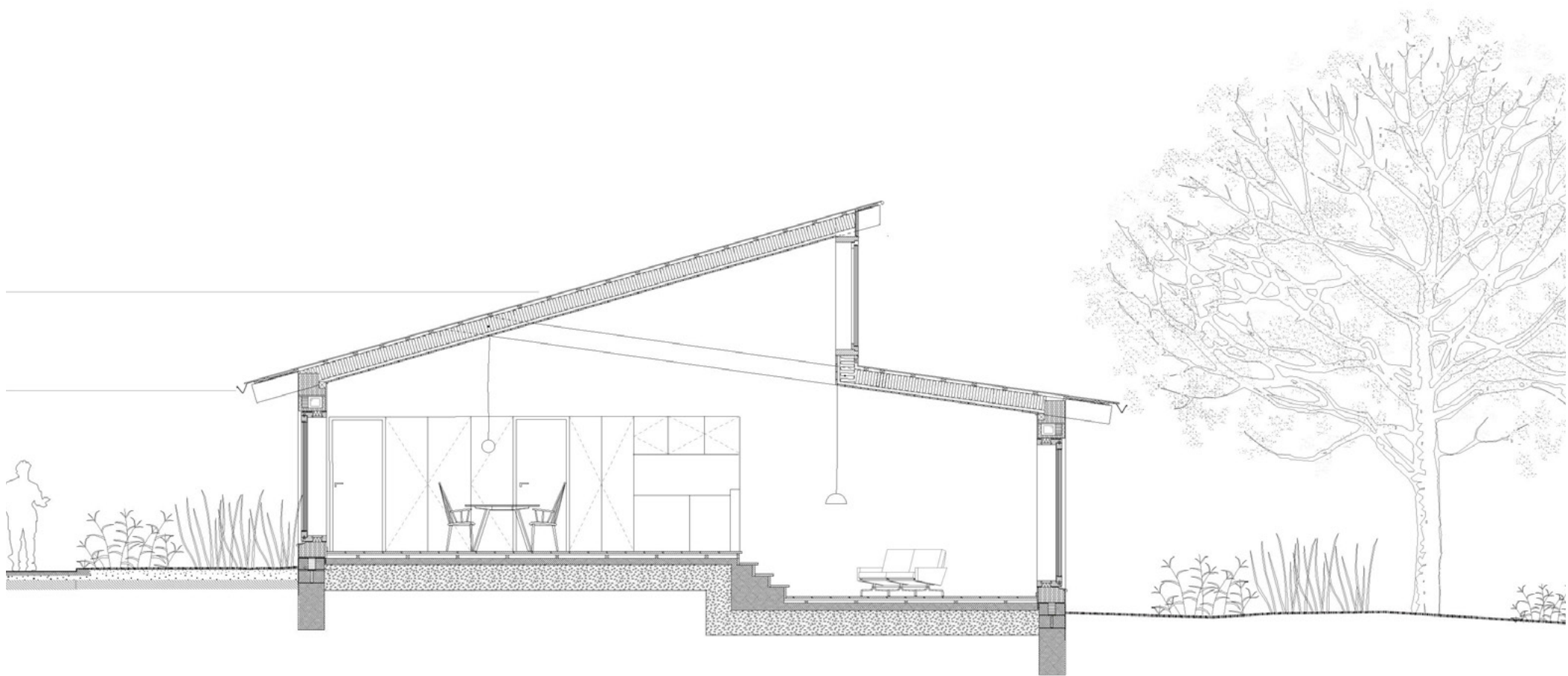









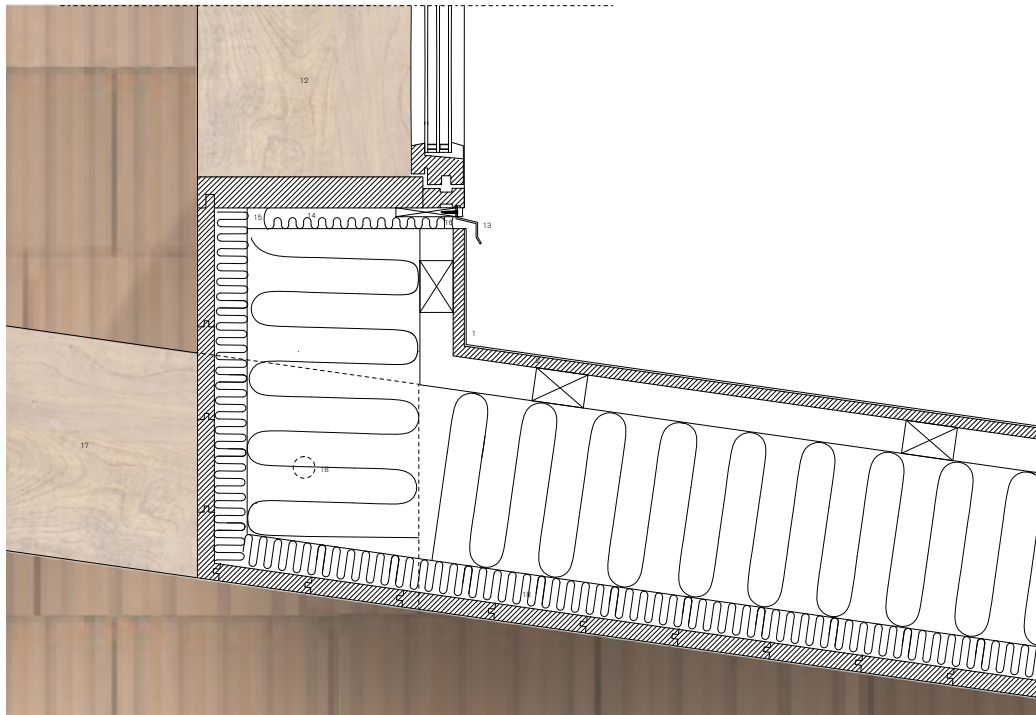
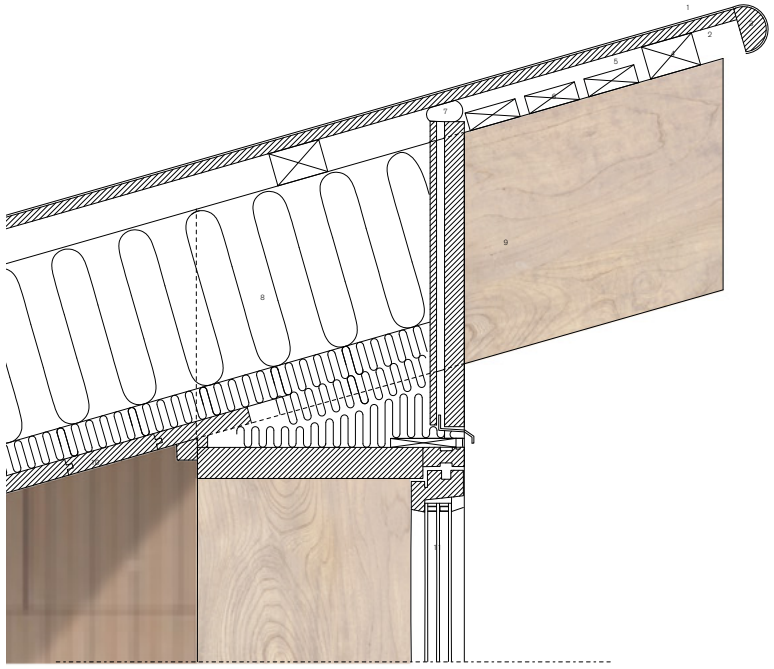



Interiør addition



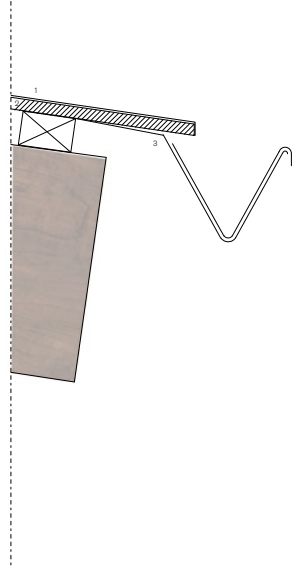
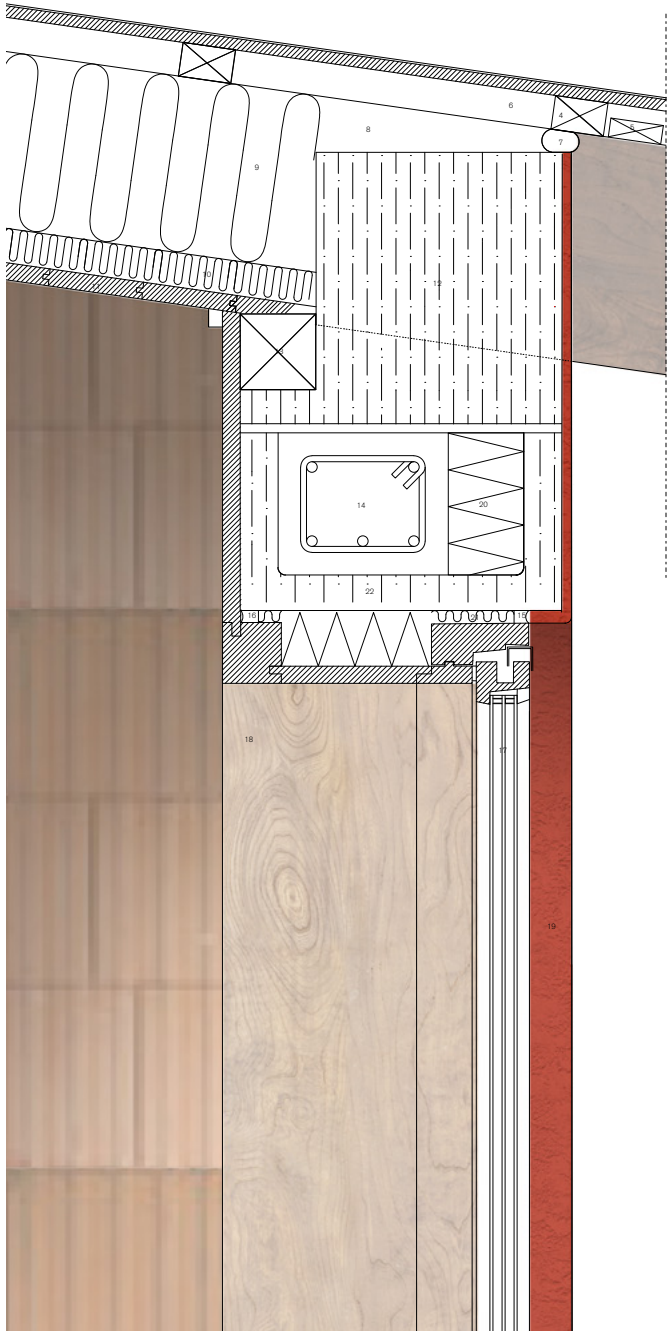



3 værelses bolig  
100 m<sup>2</sup>

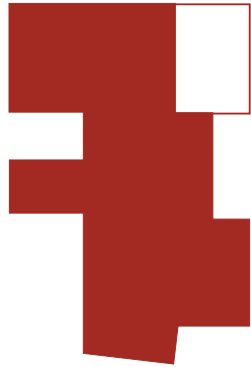

2 værelses bolig  
87 m<sup>2</sup>

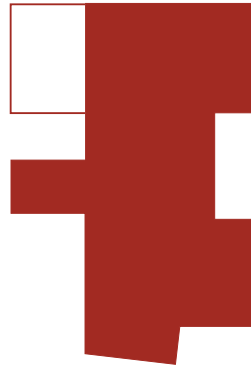

2 værelses bolig  
87 m<sup>2</sup>

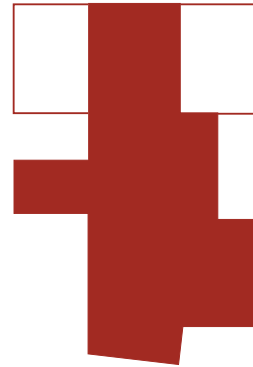

1 værelses bolig  
75 m<sup>2</sup>

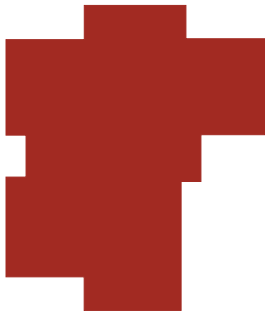

3 værelses bolig  
94 m<sup>2</sup>

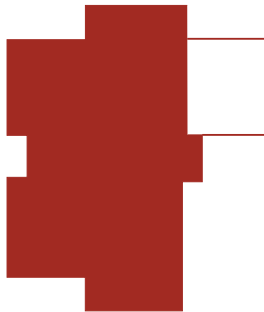

2 værelses bolig  
80 m<sup>2</sup>

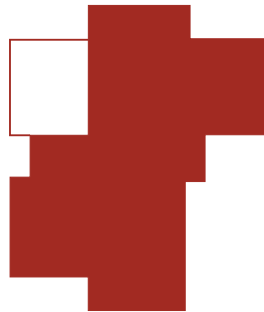

2 værelses bolig  
80 m<sup>2</sup>

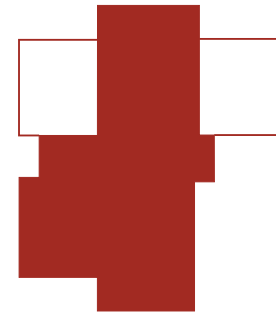

1 værelses bolig  
66 m<sup>2</sup>



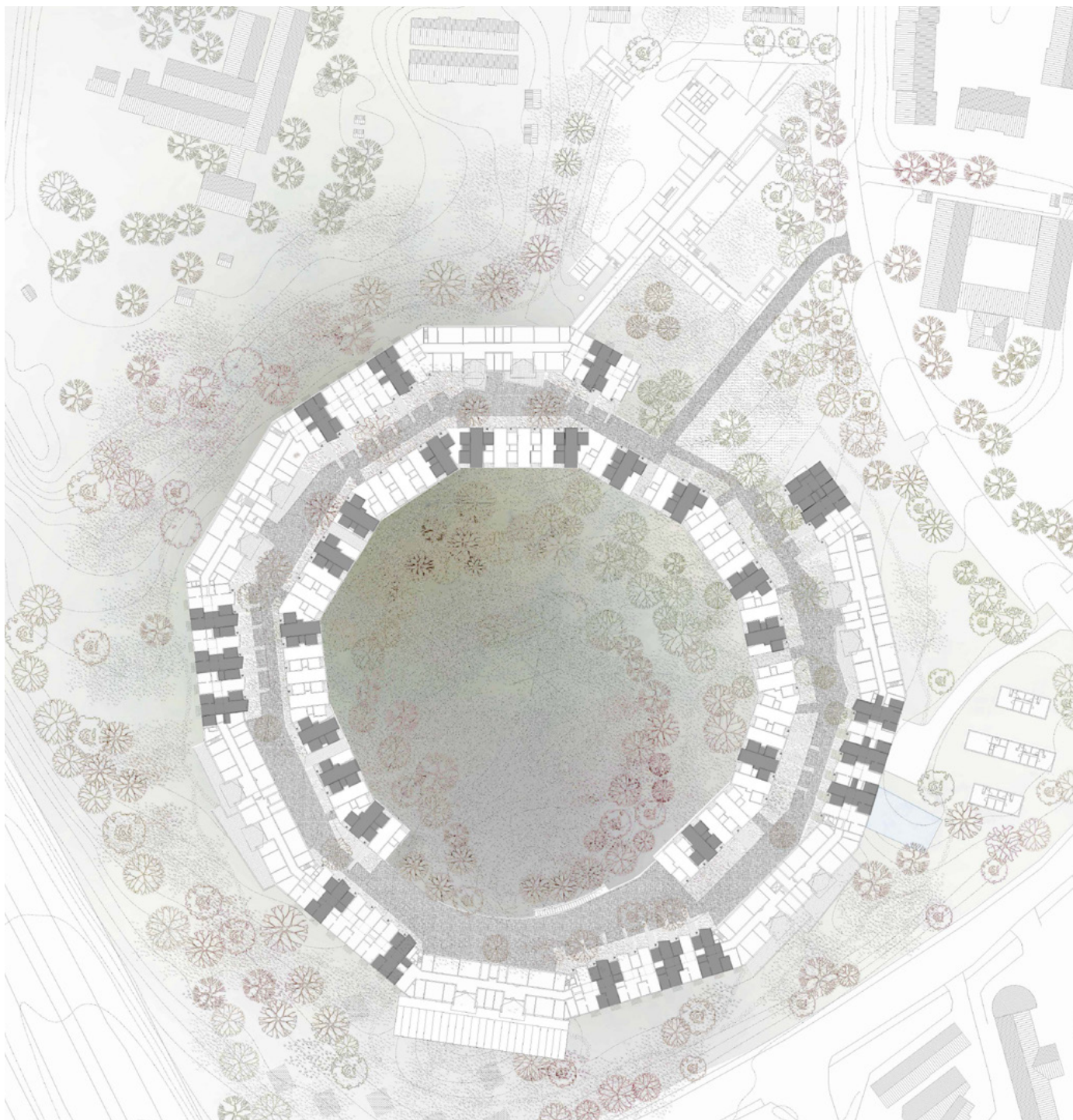

Transformationen:  
16 x 3 værelses bolig

Additionen:  
15 x 3 værelses bolig



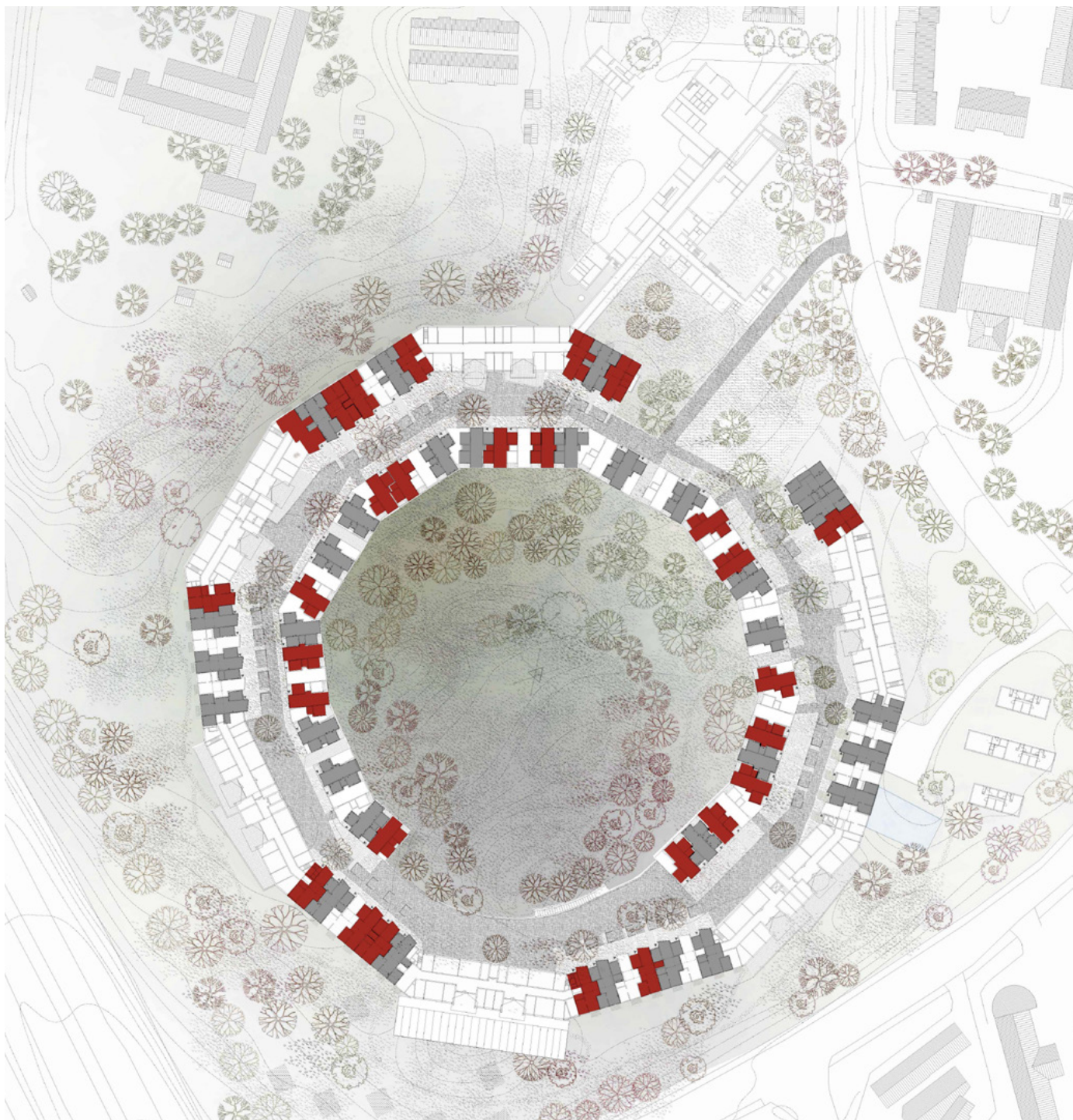

**Transformationen:**  
16 x 3 værelses bolig  
13 x 2 værelses bolig

**Additionen:**  
15 x 3 værelses bolig  
16 x 2 værelses bolig



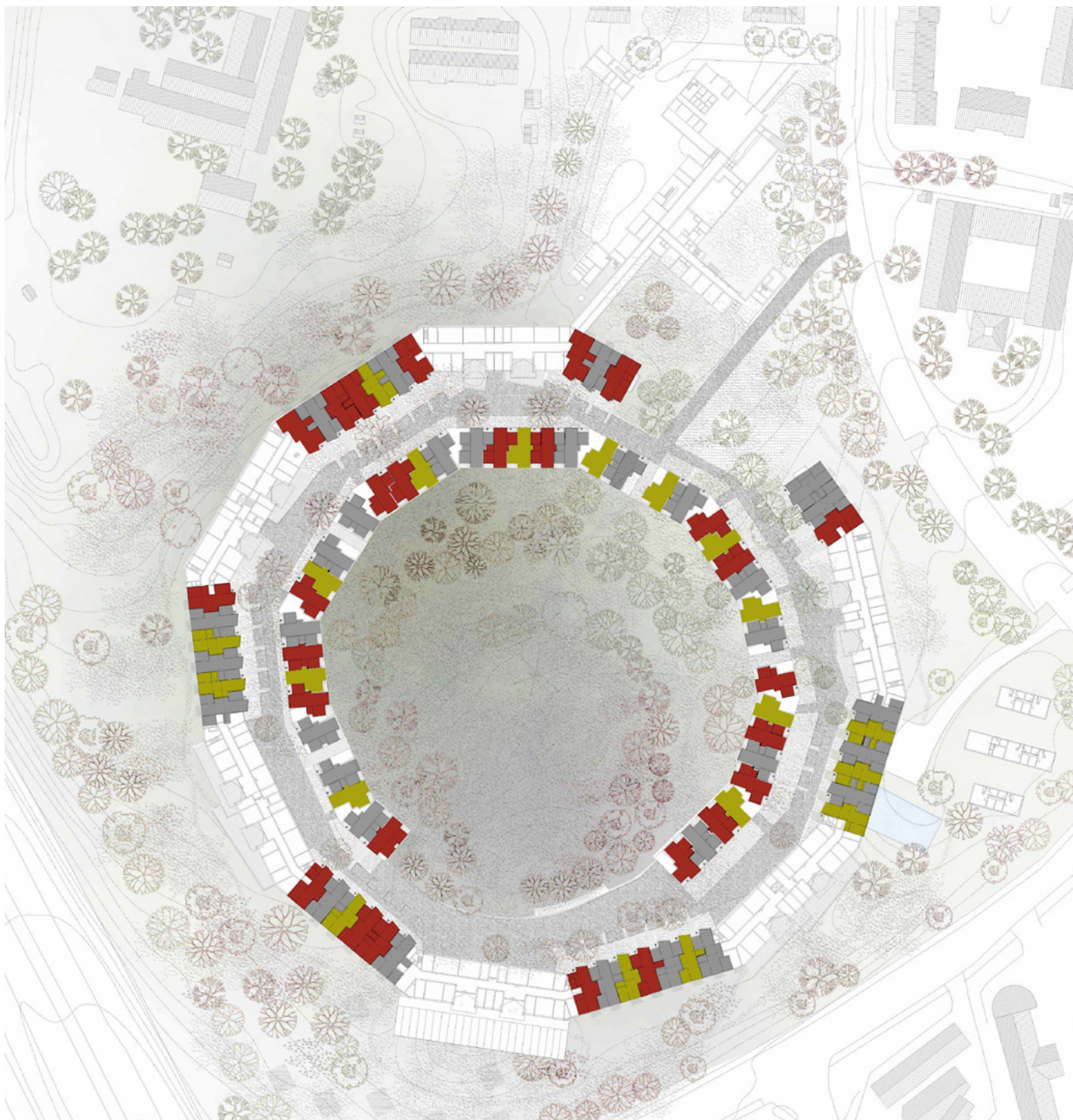

**Transformationen:**  
16 x 3 værelses bolig  
13 x 2 værelses bolig  
**9 x 1 værelses bolig**

**Additionen:**  
15 x 3 værelses bolig  
16 x 2 værelses bolig  
**11 x 1 værelses bolig**



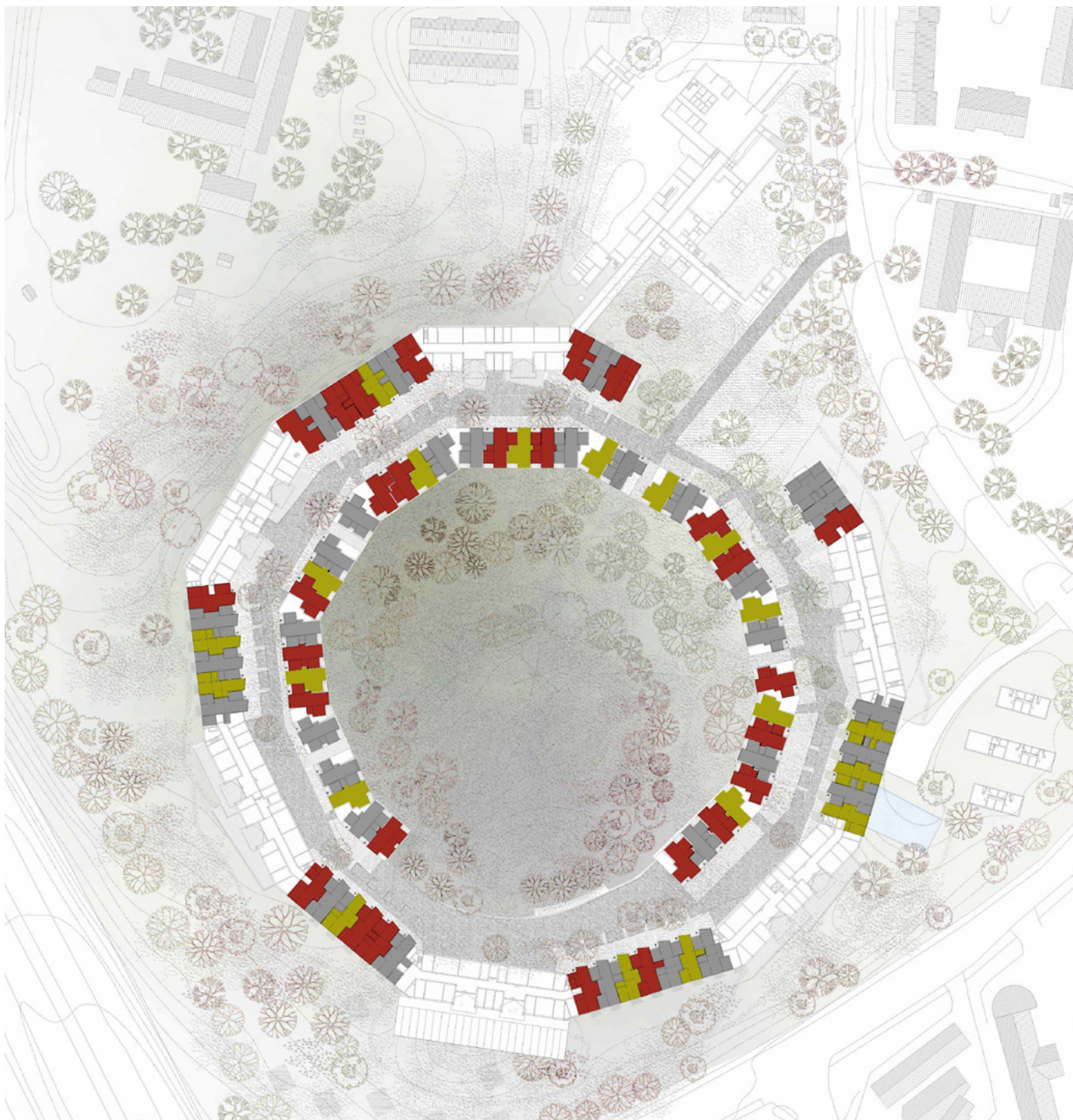

**Transformationen:**

16 x 3 værelses bolig

13 x 2 værelses bolig

9 x 1 værelses bolig

**Additionen:**

15 x 3 værelses bolig

16 x 2 værelses bolig

11 x 1 værelses bolig

**ialt 79 boliger**





Tidsrejse



Tidsrejse





2. Juni 2020





Badeværelse





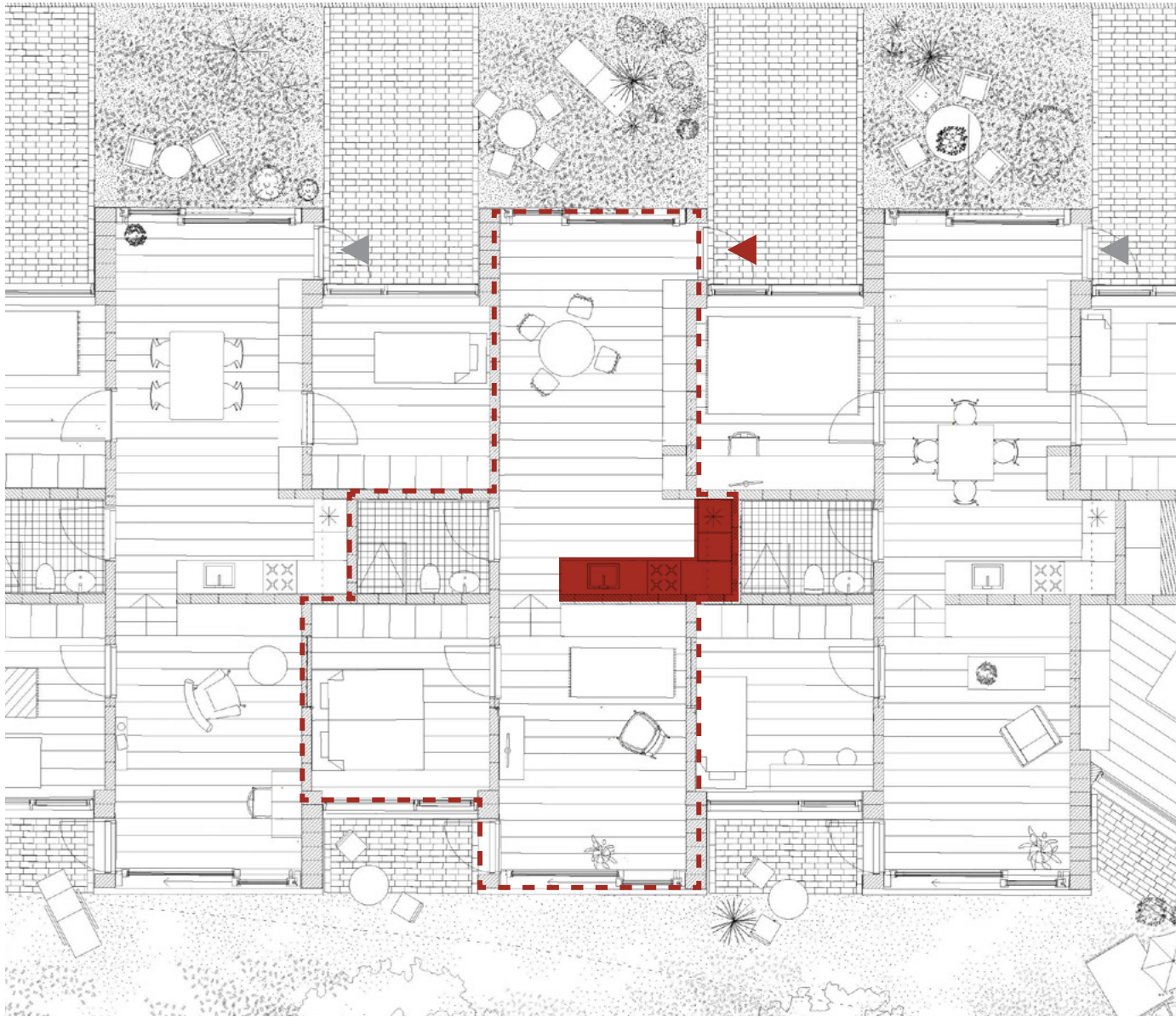

Køkkenniche





værelse på opholdssiden





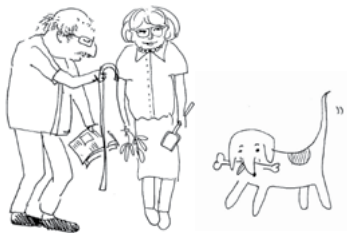

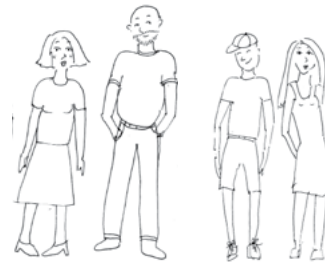
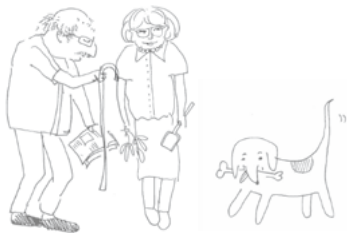
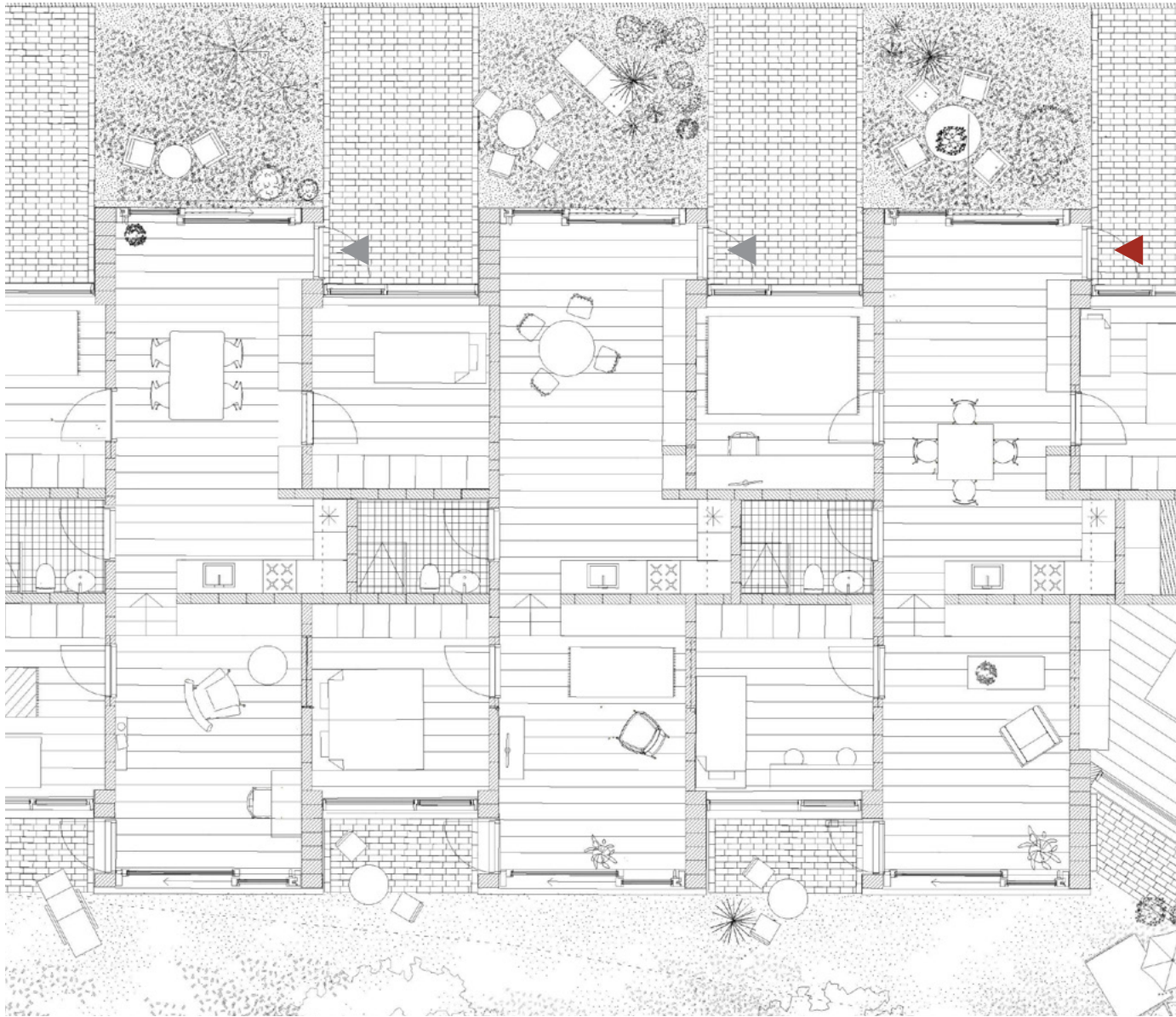





2. Juni 2022

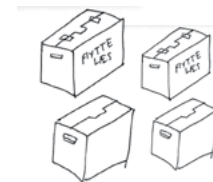

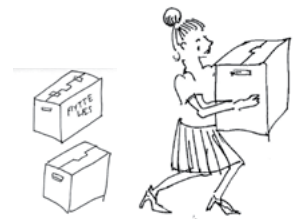



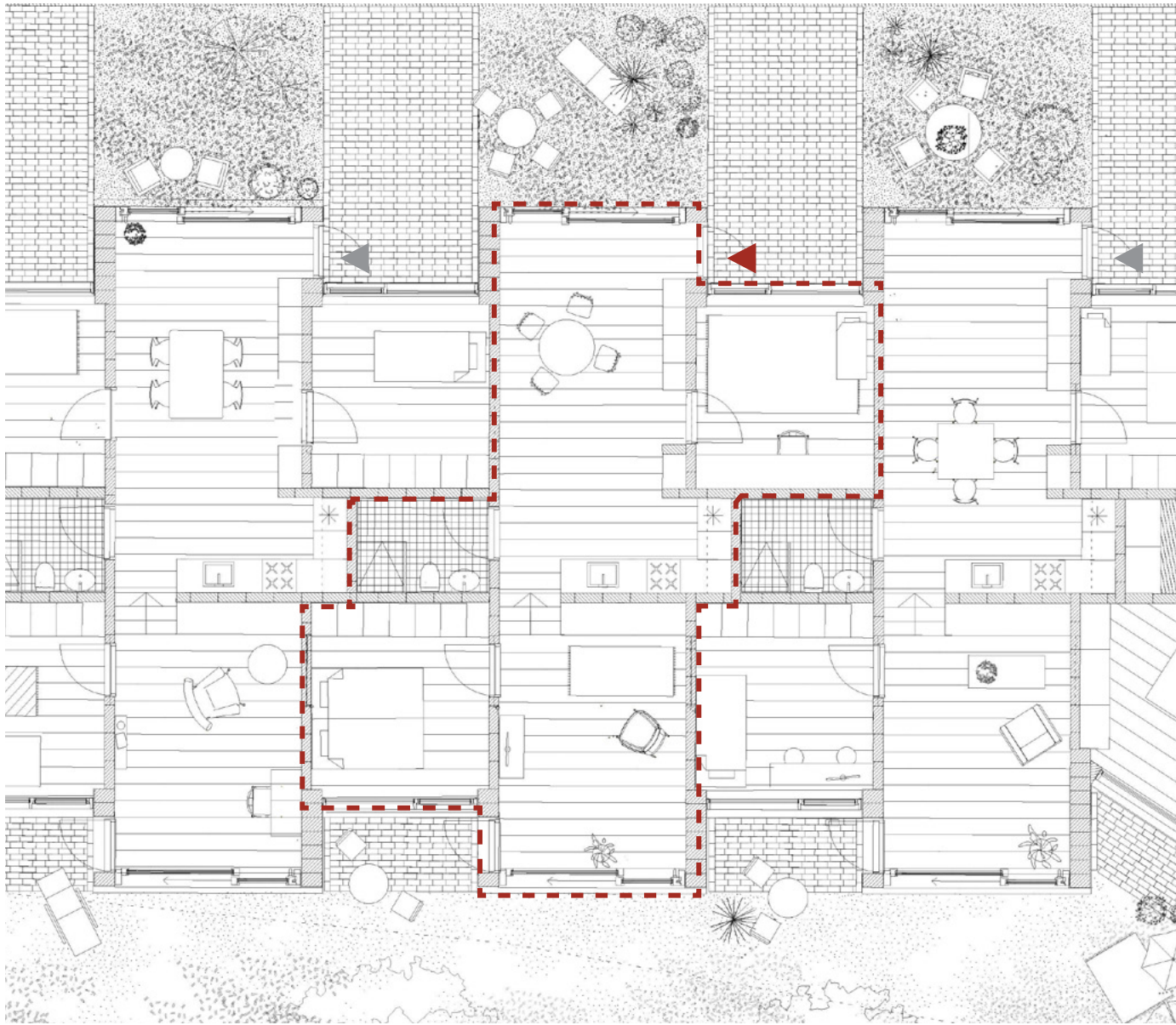



2. Juni 2024







