Skråfoto
Styrelsen for Dataforsyning

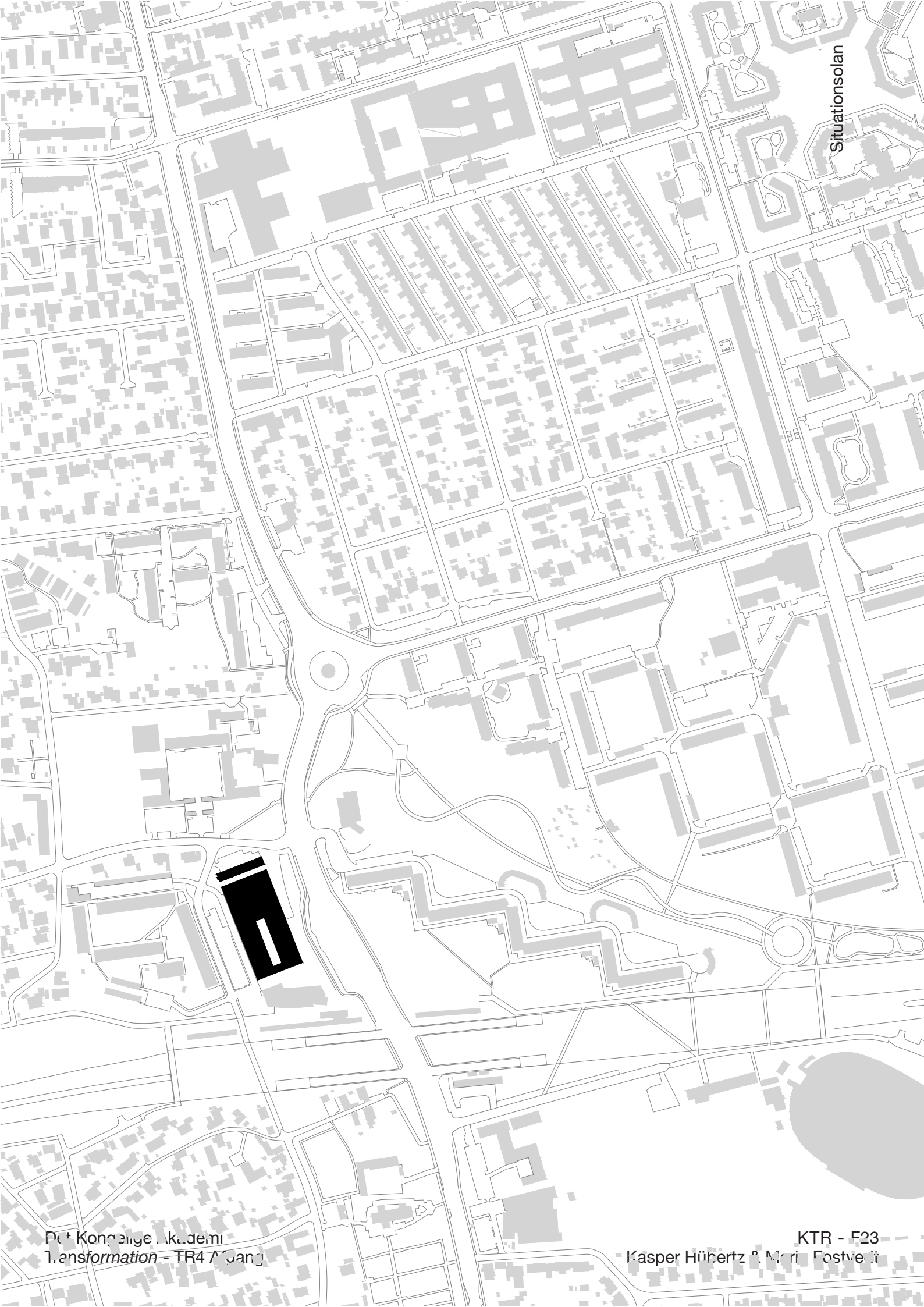

Det Kongelige Akademi
Transformation - TR4 Afgang

KTR - F23
Kasper Hübertz & Marie Fostveit

Opstalt og snit

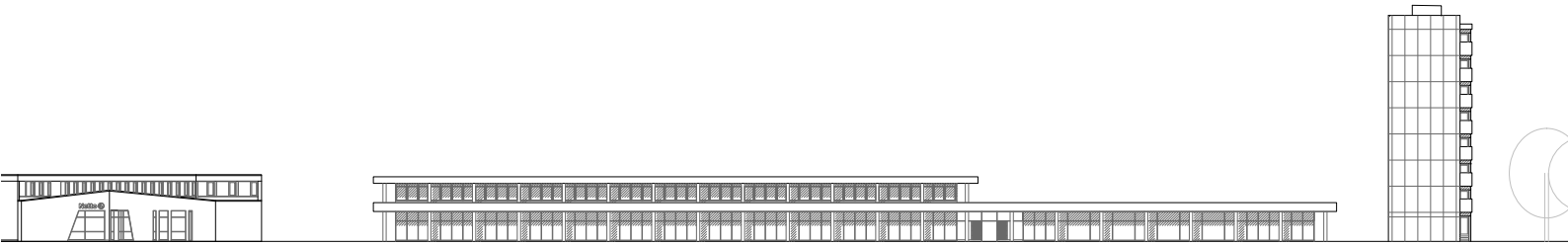

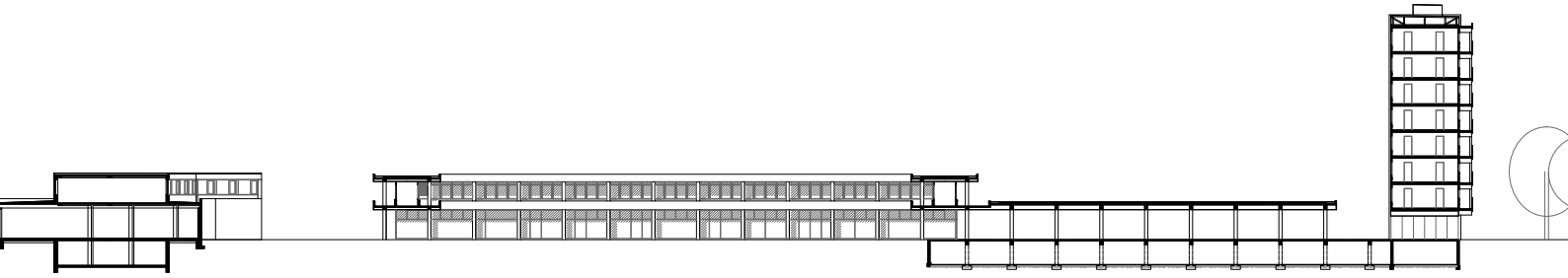

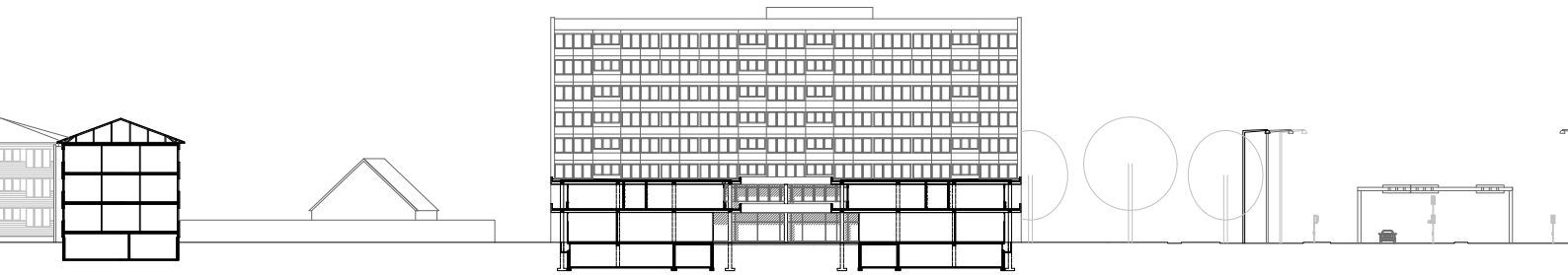

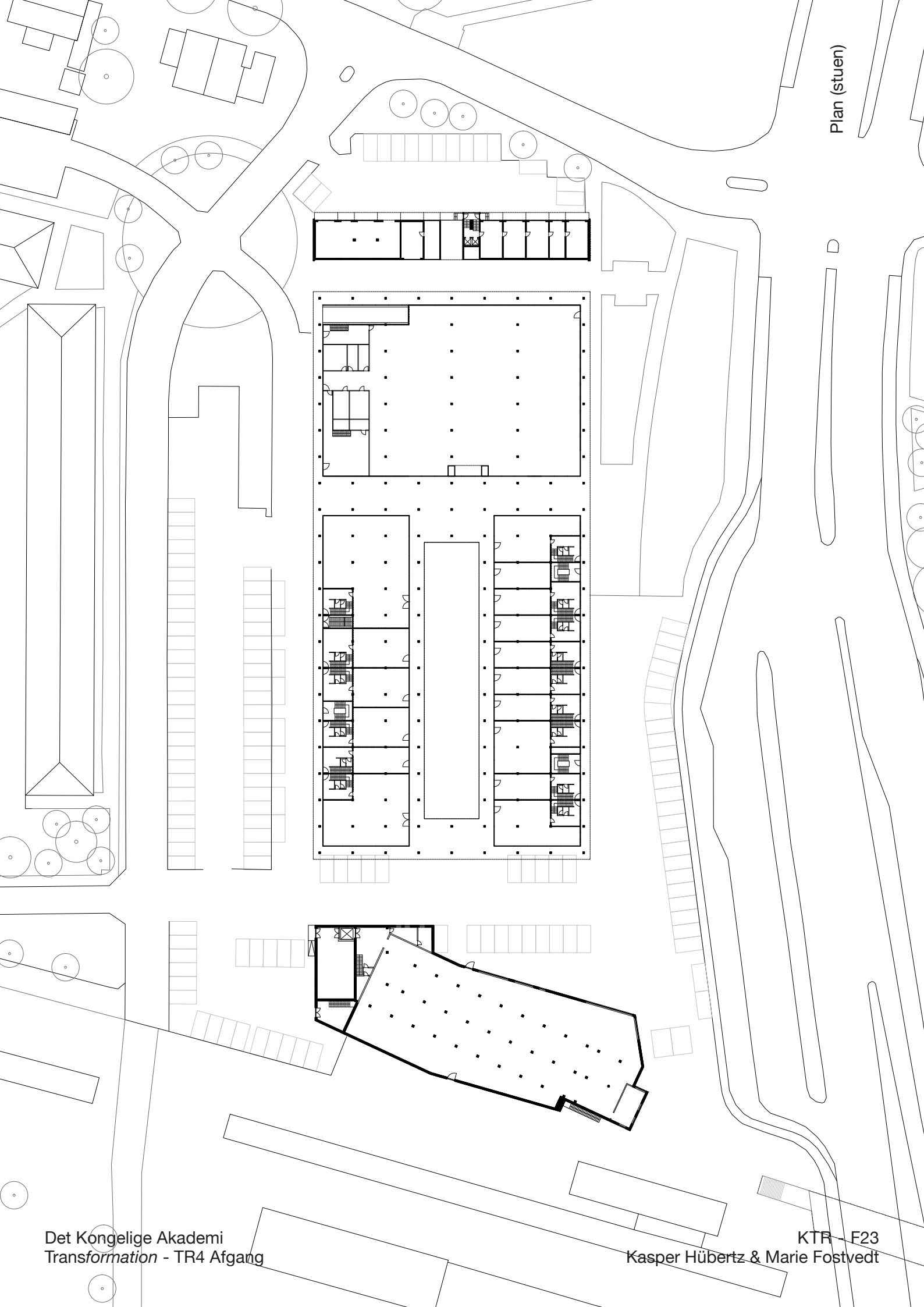

Det Kongelige Akademi
Trans*formation* - TR4 Afgang

KTR - F23
Kasper Hübertz & Marie Fostvedt

Plan (1.sal)

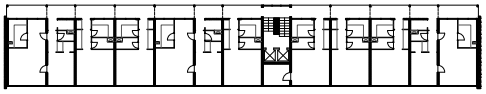

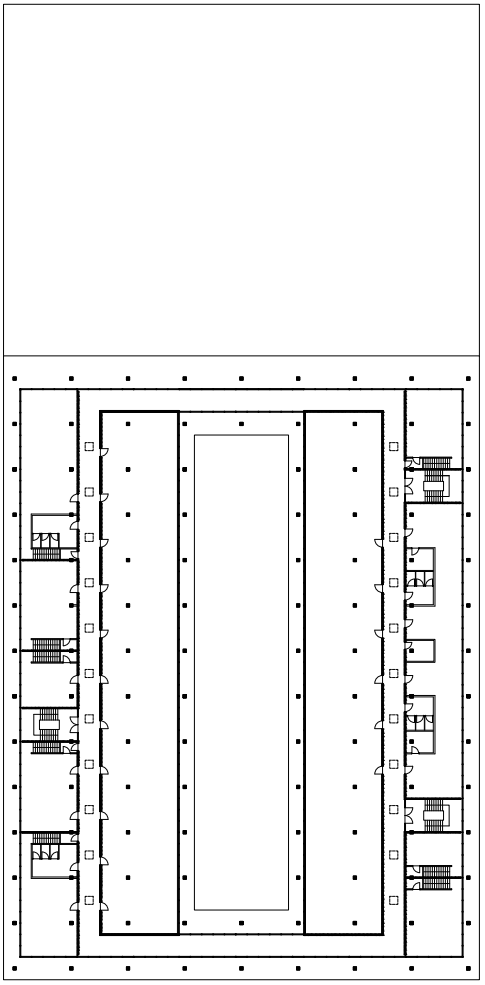

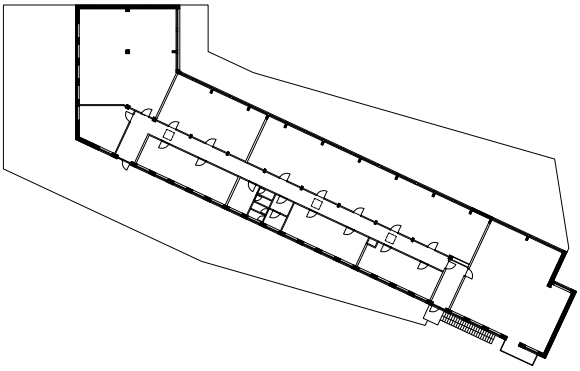

Det Kongelige Akademi
Trans*formation* - TR4 Afgang

KTR - F23
Kasper Hübertz & Marie Fostvedt

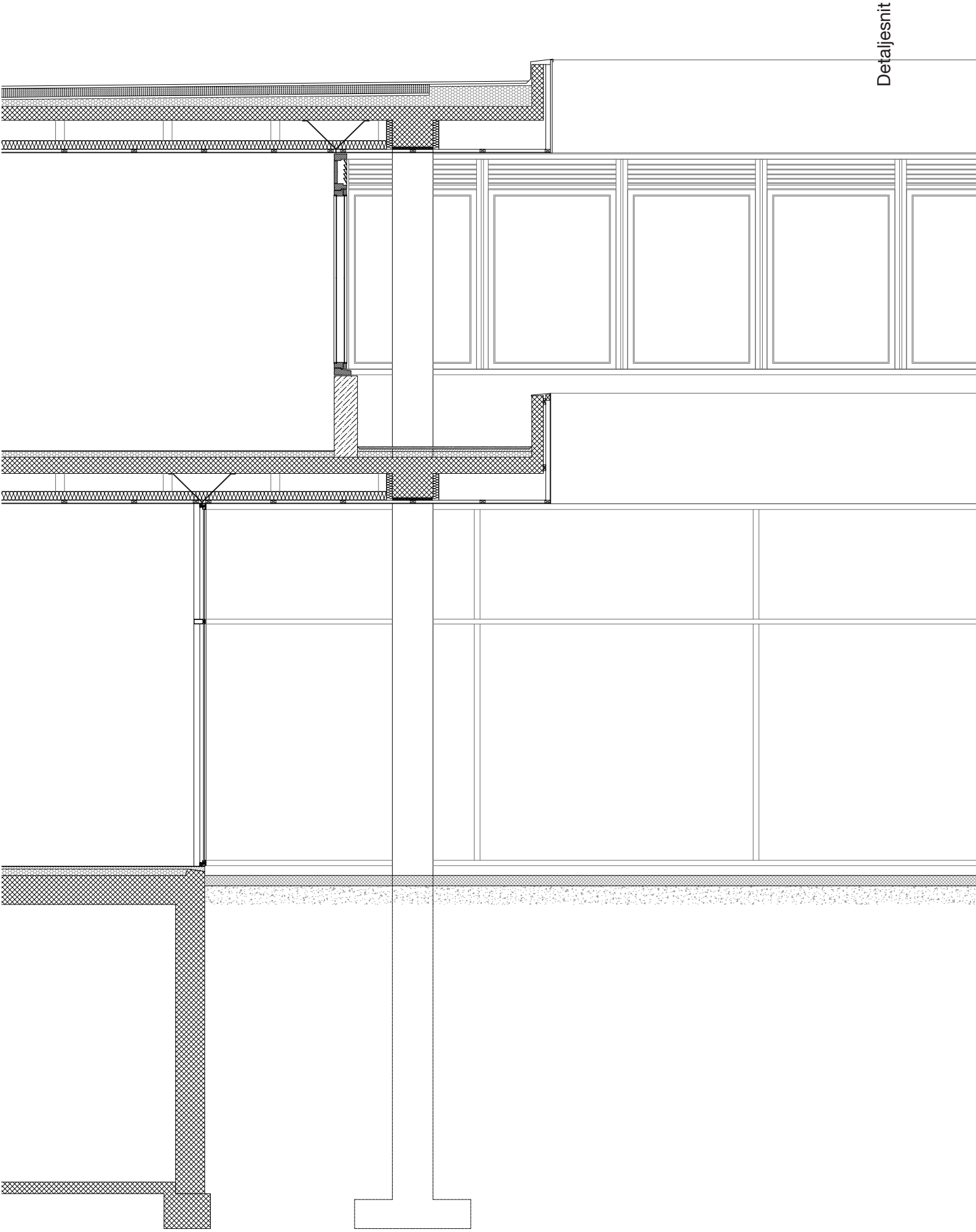

Det Kongelige Akademi
Trans*formation* - TR4 Afgang

KTR - F23
Kasper Hübertz & Marie Fostvedt

Tværsnit

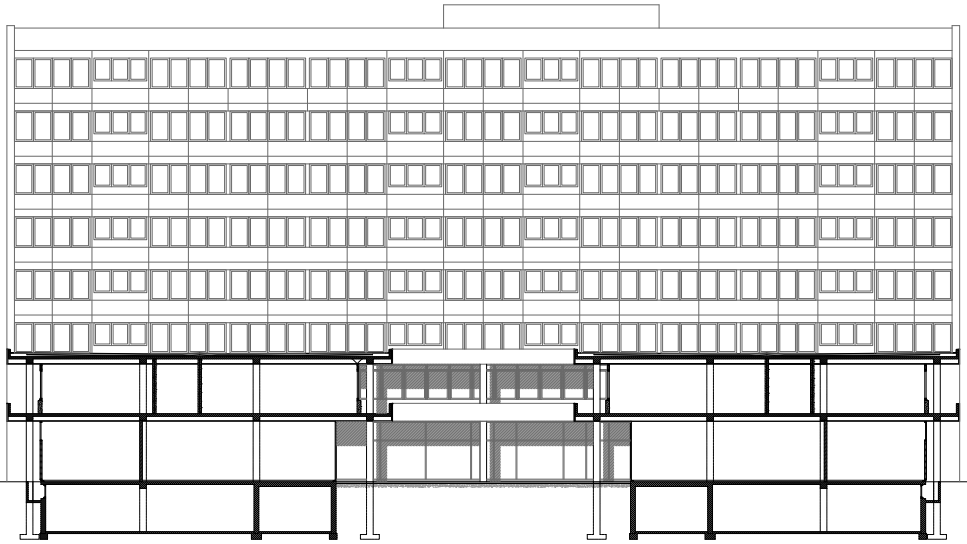

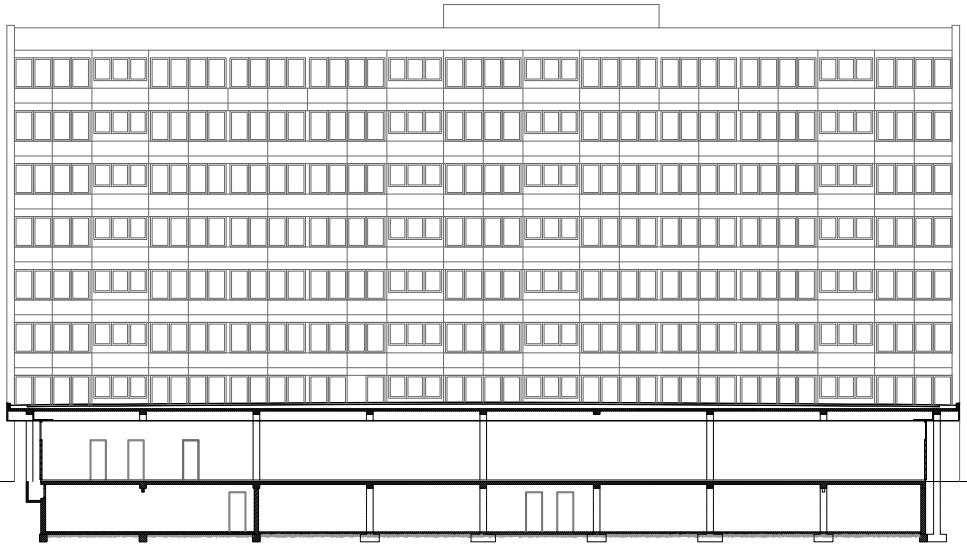

Arkivtegning

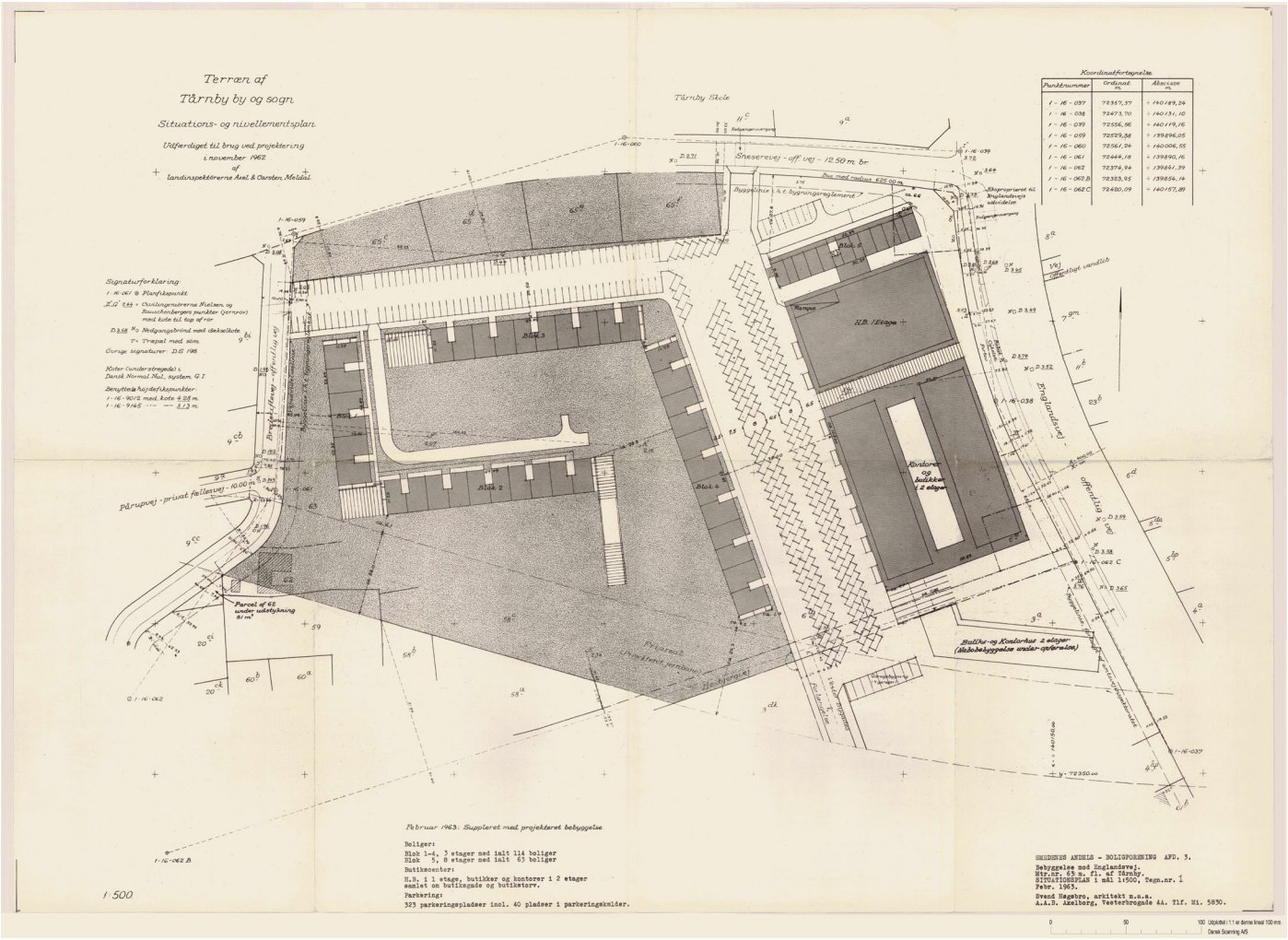

Arkivtegning

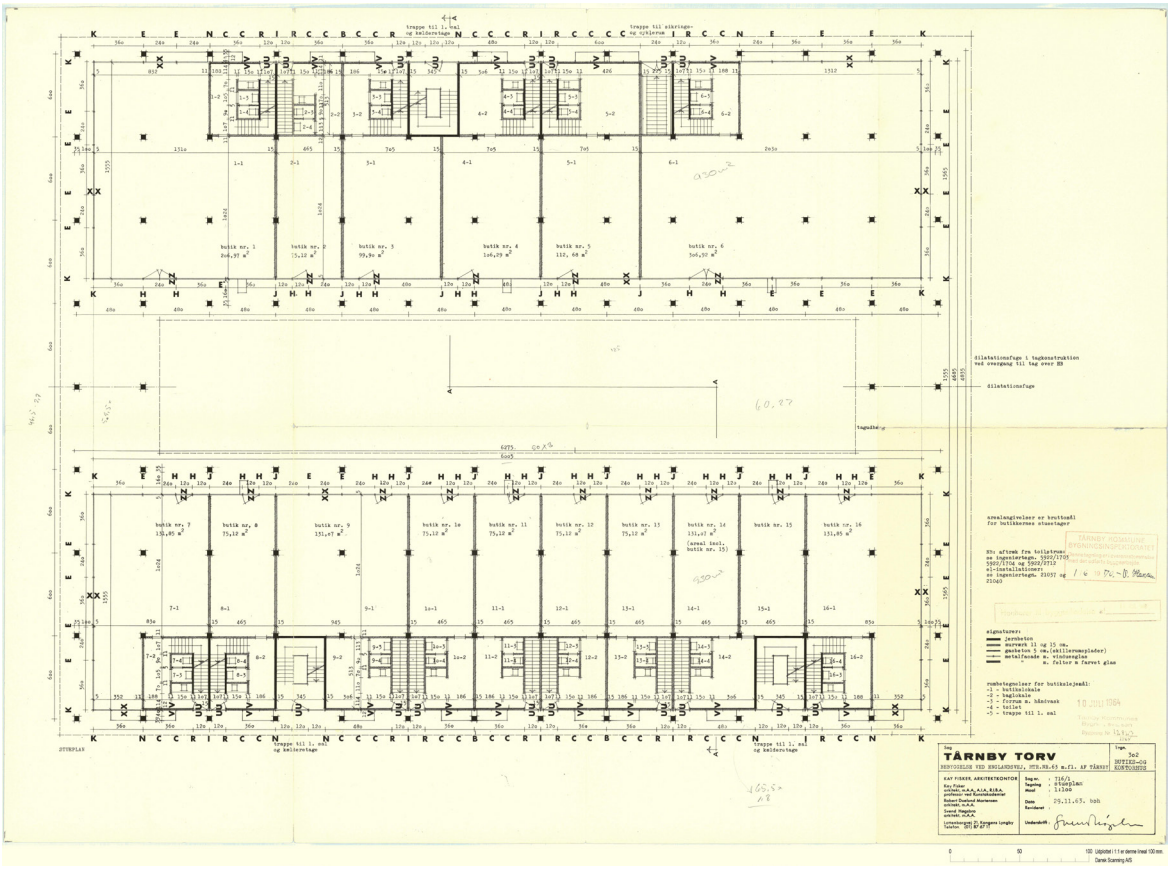

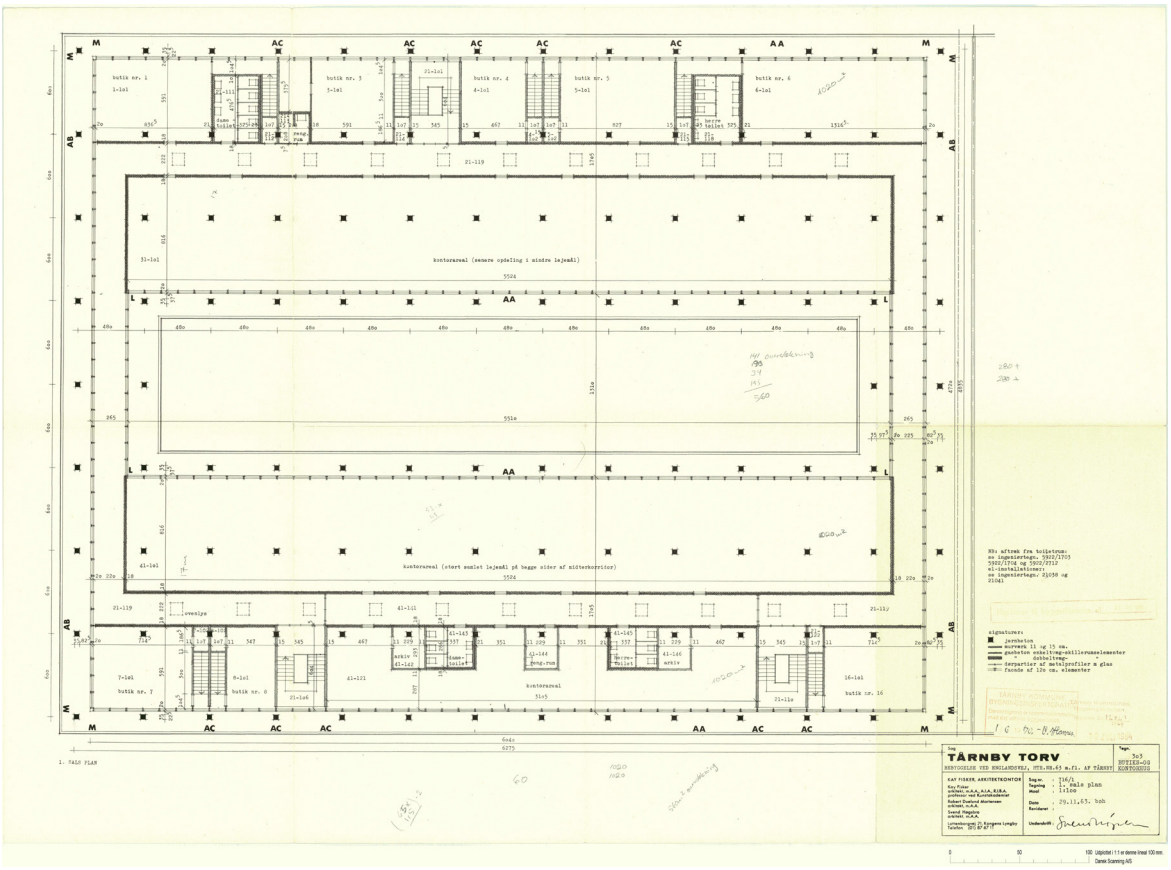

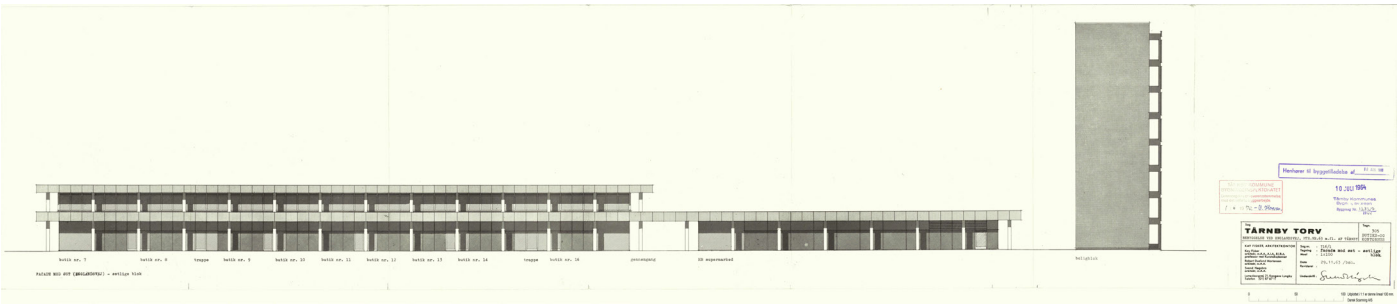
TÅRNBY TORV
10 JULI 1964

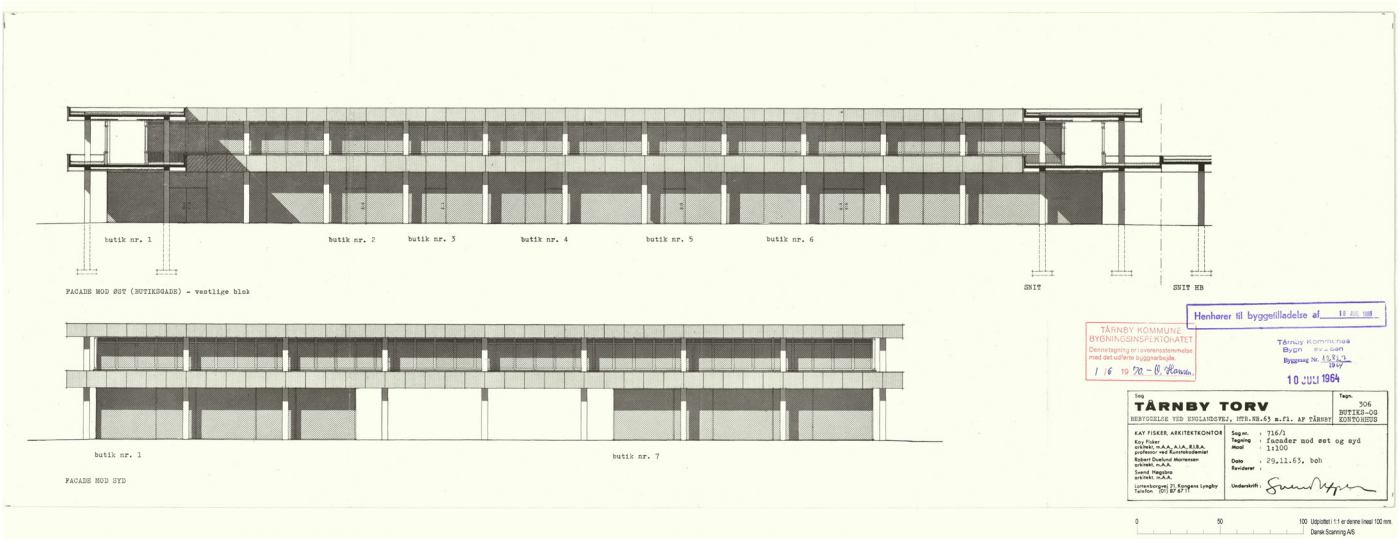
butik nr. 1
butik nr. 2
butik nr. 3
butik nr. 4
butik nr. 5
butik nr. 6
FACADE MOD ØST (BUTIKSGADE) - vestlige blok
SNIT
SNIT HB
butik nr. 1
butik nr. 7
FACADE MOD SYD
Henhører til byggetilladelse af
TÅRNBY KOMMUNE
BYGNINGSINSPEKTORATET
Denne tegning er i overensstemmelse med det udførte byggearbejde.
Tårnby Kommune
Byrådet
Byggesag Nr.
10 JULI 1964
Sag
TÅRNBY TORV
BEBYGGELSE VED ENGLANDSVEJ, ØTR.NR.63 m.fl. AF TÅRNBY
Tegn.
306
BUTIKS-OG KONTORHUS
KAY FISKER, ARKITEKTKONTOR
Kay Fisker arkitekt, m.A.A., A.I.A., R.I.B.A.
Arkitekt Kaare Kastholm-Jørgensen
Arkitekt Bjørn Dyrlund Mortensen
arkitekt, m.A.A.
Svend Tingstjerp
arkitekt, m.A.A.
Lottenborgvej 31 Kongens Lyngby
Telefon: 50 87 87 11
Sag nr. : 716/1
Tegning : facader mod øst og syd
Målst : 1:100
Dato : 29.11.63. boh
Revideret :
Underskrift :
0
50
100 Udplottet i 1:1 er denne linieal 100 mm.
Dansk Scanning A/S
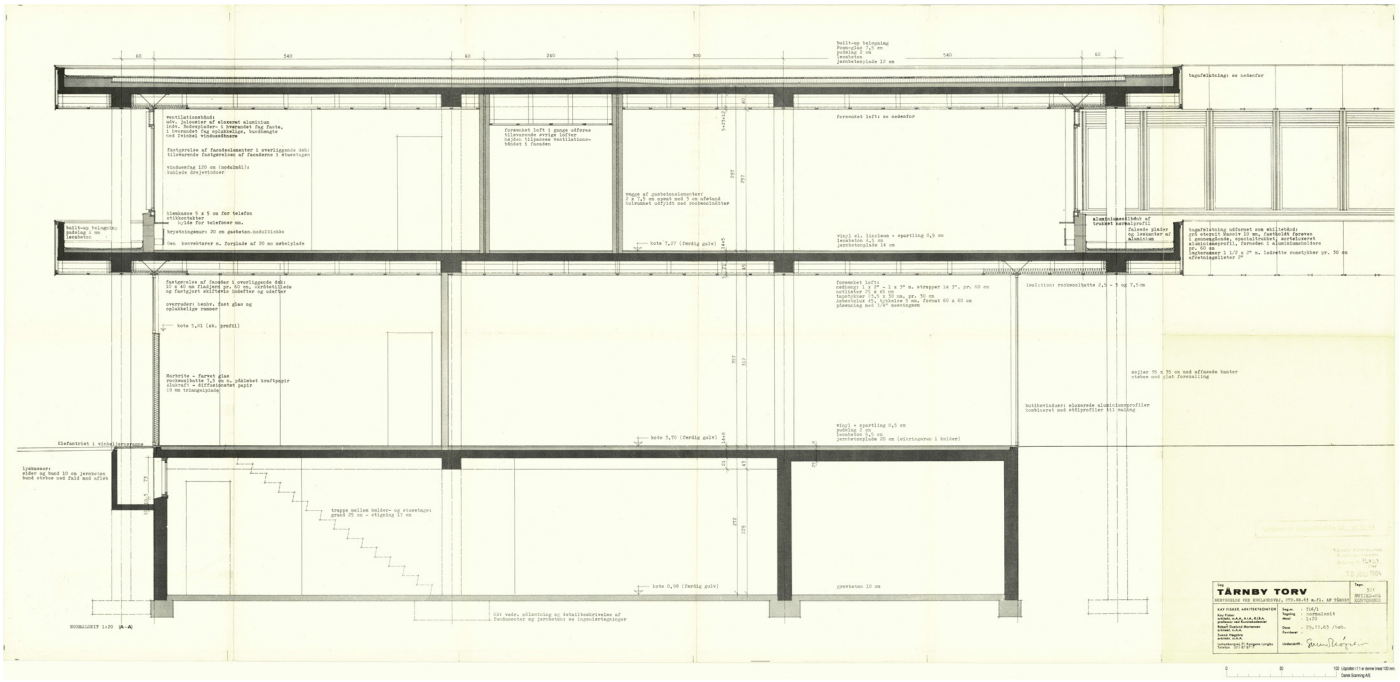
Arkivtegning